

ADDENDUM NO. 1

RE: BOOSTER PUMP REPLACEMENT
Taylor Street Plaza
Housing Authority of the County of DeKalb
DeKalb, Illinois

DATE: January 10, 2018

TO: All Bidders

Gentlemen:

You are hereby directed to make the following changes in the Project Manual and/or Drawings of the subject job and each item shall become fully a part of the Construction Documents as if originally written and/or shown:

1. **SPECIFICATIONS;** 1. GENERAL REQUIREMENTS; Project Hours; shall be revised to read as follows:

Project Hours: Contractor shall perform all on-site work between the hours of 7:00 a.m. and 5:00 p.m., Monday thru Friday, excluding official state holidays. All work is to be completed in one working day, with the pump in service by the end of the day.

2. **SPECIFICATIONS;** APPENDIX C: WAGE REQUIREMENTS; PREVAILING WAGE REQUIREMENTS; the wage decision has been modified as follows (copy attached):

General Decision Number IL180001
Modification No 0, Dated 01/05/2018

3. **DRAWINGS;** Sheet Nos. 2 and 3:

- a. Provide new 4" shutoff valve where booster pump ties into existing cold water inlet. Connect to existing cold water outlet to building to reuse existing valve. New valve to be full port brass ball valve.
- b. In lieu of new concrete pad, remove existing pad and replace with steel frame. Existing floor to be prepared, if necessary, using Quikrete Commercial Grade FastSet Non-Shrink Grout or equal. Frame to be constructed of 4" square steel tube primed and painted with two coats of rust inhibitor paint. See diagram below for construction details.

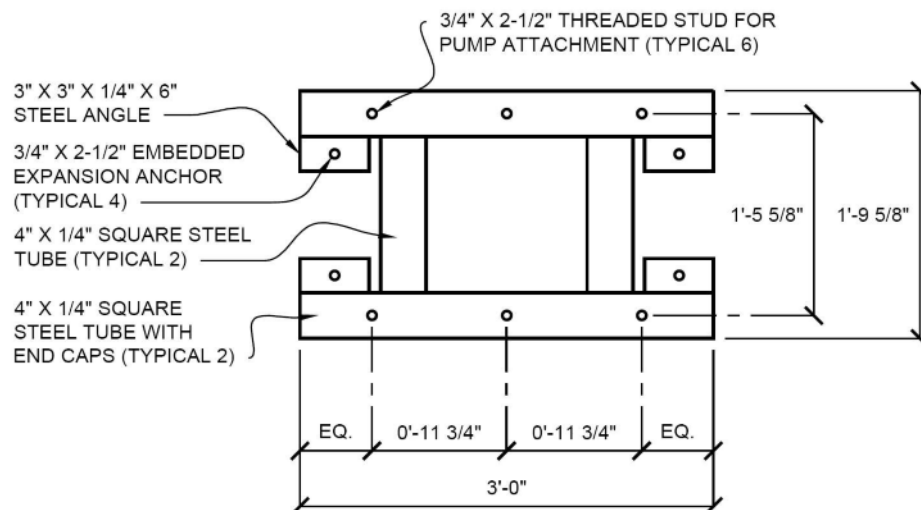

END OF ADDENDUM NO. 1

All bidders must acknowledge receipt of this Addendum in their bid.

General Decision Number: IL180001 01/05/2018 IL1

Superseded General Decision Number: IL20170001

State: Illinois

Construction Type: Building

Counties: Adams, Bond, Boone, Brown, Bureau, Calhoun, Carroll, Cass, Clinton, De Kalb, Fulton, Greene, Hancock, Henderson, Henry, Jersey, Jo Daviess, Knox, La Salle, Lee, Livingston, Logan, Macoupin, Marshall, Mason, McDonough, McLean, Menard, Mercer, Monroe, Montgomery, Morgan, Ogle, Pike, Putnam, Randolph, Rock Island, Schuyler, Scott, Stark, Stephenson, Warren, Washington, Whiteside, Winnebago and Woodford Counties in Illinois.

BUILDING PROJECTS (does not include single-family homes and apartments up to and including four stories, and also does not include landscape projects for BOONE and DEKALB COUNTIES).

Note: Under Executive Order (EO) 13658, an hourly minimum wage of \$10.35 for calendar year 2018 applies to all contracts subject to the Davis-Bacon Act for which the contract is awarded (and any solicitation was issued) on or after January 1, 2015. If this contract is covered by the EO, the contractor must pay all workers in any classification listed on this wage determination at least \$10.35 per hour (or the applicable wage rate listed on this wage determination, if it is higher) for all hours spent performing on the contract in calendar year 2018. The EO minimum wage rate will be adjusted annually. Please note that this EO applies to the above-mentioned types of contracts entered into by the federal government that are subject to the Davis-Bacon Act itself, but it does not apply to contracts subject only to the Davis-Bacon Related Acts, including those set forth at 29 CFR 5.1(a)(2)-(60). Additional information on contractor requirements and worker protections under the EO is available at www.dol.gov/whd/govcontracts.

Modification Number	Publication Date
0	01/05/2018

ASBE0017-003 06/01/2017

BUREAU, DE KALB, LA SALLE, LEE, LIVINGSTON AND PUTNAM COUNTIES

	Rates	Fringes
ASBESTOS WORKER/INSULATOR		
includes the application		
of all insulating		
materials, protective		
coverings, coatings, and		
finishes to all types of		
mechanical systems.....	\$ 50.50	25.80
Fire Stop Technician.....	\$ 40.40	24.54
HAZARDOUS MATERIAL HANDLER		
includes preparation,		
wetting, stripping removal		

scrapping, vacuuming,
bagging and disposal of
all insulation materials,
whether they contain
asbestos or not, from
mechanical systems.....\$ 37.80 24.54

ASBE0017-007 06/01/2017

MARSHALL, MCLEAN, STARK, and WOODFORD COUNTIES

	Rates	Fringes
ASBESTOS WORKER/INSULATOR includes the application of all insulating materials, protective coverings, coatings, and finishes to all types of mechanical systems.....	\$ 43.70	25.80
Fire Stop Technician.....	\$ 34.96	24.54
HAZARDOUS MATERIAL HANDLER includes preparation, wetting, stripping removal scrapping, vacuuming, bagging and disposal of all insulation materials, whether they contain asbestos or not, from mechanical systems.....	\$ 32.78	24.54

ASBE0019-003 06/01/2016

BOONE, OGLE, STEPHENSON, and WINNEBAGO COUNTIES

	Rates	Fringes
Asbestos Workers/Insulator (includes the application of all insulating materials, protective coverings, coatings, and finishes to all types of mechanical systems).....	\$ 33.83	30.25

ASBE0081-002 06/01/2016

CARROLL, HANCOCK, HENDERSON, HENRY, JO DAVIESS, KNOX,
MCDONOUGH, MERCER, ROCK ISLAND, WARREN, and WHITESIDE COUNTIES

	Rates	Fringes
Asbestos Workers/Insulator (Includes the application of all insulating materials, protective coverings, coatings, and finishes to all types of mechanical systems).....	\$ 30.41	20.00

BOIL0001-004 05/01/2017

BOONE, DE KALB, & WINNEBAGO COUNTIES

	Rates	Fringes
BOILERMAKER.....	\$ 46.18	29.58

BOIL0060-001 01/01/2017BUREAU, CARROLL, FULTON, HANCOCK, HENDERSON, HENRY, JO DAVIESS,
KNOX, LA SALLE, LEE, LIVINGSTON, LOGAN, MCDONOUGH, MCLEAN,
MARSHALL, MASON, MERCER, OGLE, PUTNAM, ROCK ISLAND, SCHUYLER,
STARK, STEPHENSON, WARREN, WHITESIDE, and WOODFORD COUNTIES

	Rates	Fringes
BOILERMAKER.....	\$ 39.50	20.74

BOIL0363-003 01/01/2017ADAMS, BOND, BROWN, CALHOUN, CASS, CLINTON, GREENE, JERSEY,
MACOUPIN, MENARD, MONROE, MONTGOMERY, MORGAN, PIKE, RANDOLPH,
and WASHINGTON COUNTIES

	Rates	Fringes
BOILERMAKER.....	\$ 36.50	29.89

BRIL0006-001 06/01/2017

BUREAU, HENRY, LASALLE, LIVINGSTON, PUTNAM, and STARK COUNTIES

	Rates	Fringes
BRICKLAYER.....	\$ 39.00	20.80

BRIL0006-002 06/01/2017

BUREAU, HENRY, LA SALLE, LIVINGSTON, PUTNAM, and STARK COUNTIES

	Rates	Fringes
TILE FINISHER.....	\$ 34.14	16.63
TILE LAYER.....	\$ 36.96	18.79

BRIL0006-004 06/01/2017

MERCER and ROCK ISLAND COUNTIES

	Rates	Fringes
Bricklayer, Caulker, Cleaner, Pointer & Stonemason.....	\$ 28.50	17.95

BRIL0006-005 06/01/2017

FULTON, HENDERSON, KNOX, MARSHALL, WARREN, and WOODFORD COUNTIES

	Rates	Fringes
BRICKLAYER.....	\$ 33.43	21.09

BRIL0006-008 06/01/2016

MCLEAN COUNTY

	Rates	Fringes
Bricklayer, Caulker, Cleaner, Pointer & Stonemason.....	\$ 30.59	23.19

BRIL0006-009 06/01/2017

FULTON, HENDERSON, KNOX, MARSHALL, MCLEAN, WARREN, and WOODFORD
COUNTIES

	Rates	Fringes
Base Machine Men.....	\$ 31.13	21.09
Marble & Tile Setter and Terrazzo Worker.....	\$ 32.87	21.09

BRIL0006-017 06/01/2017

CARROLL, JO DAVIESS, LEE, OGLE, STEPHENSON, WHITESIDE, and
WINNEBAGO COUNTIES

	Rates	Fringes
Bricklayer, Caulker, Cleaner, Pointer & Stonemason.....	\$ 40.00	24.72

BRIL0006-018 06/01/2017

BOONE COUNTY

	Rates	Fringes
Bricklayer, Caulker, Cleaner, Pointer & Stonemason.....	\$ 41.50	24.72

BRIL0006-020 06/01/2016

BUREAU, DE WITT, HENRY, LA SALLE, LIVINGSTON, MERCER, PUTNAM,
ROCK ISLAND AND STARK COUNTIES

	Rates	Fringes
Base Machine Men.....	\$ 33.90	15.99

BRIL0006-023 06/01/2017

BOONE, CARROLL, JO DAVIESS, LEE, OGLE, STEPHENSON, WHITESIDE &
WINNEBAGO COUNTIES

	Rates	Fringes
Marble & Tile Setter and Terrazzo Worker.....	\$ 37.47	18.29

Marble, Tile & Terrazzo Finisher.....	\$ 34.65	16.13
---------------------------------------	----------	-------

BRIL0006-026 06/01/2017

MERCER & ROCK ISLAND COUNTIES

	Rates	Fringes
Marble & Tile Setter and Terrazzo Worker.....	\$ 25.00	17.26

BRIL0008-002 05/01/2016

RANDOLPH COUNTY

	Rates	Fringes
Bricklayer, Caulker, Cleaner, Pointer & Stonemason.....	\$ 30.40	18.09

BRIL0008-007 08/01/2017

BOND, CALHOUN, CLINTON, JERSEY, MACOUPIN (STAUNTON & MT. OLIVE), MONROE, MONTGOMERY, AND WASHINGTON COUNTIES

	Rates	Fringes
BRICKLAYER Bricklayer, Marble, Terrazzo Worker, and Tile Layer.....	\$ 33.13	22.05

BRIL0008-008 05/01/2017

ADAMS, BROWN, CASS, GREENE, HANCOCK, MACOUPIN (Except Staunton & Mt. Olive), MORGAN, MCDONOUGH, PIKE, SCHUYLER, AND SCOTT COUNTIES

	Rates	Fringes
BRICKLAYER.....	\$ 30.00	19.92

BRIL0008-009 05/01/2017

MORGAN AND SCOTT COUNTIES

	Rates	Fringes
Cement Mason/Plasterer.....	\$ 30.00	19.92

BRIL0008-010 05/01/2017

LOGAN, MASON, and MENARD COUNTIES

	Rates	Fringes
Bricklayer, Caulker, Cleaner, Pointer & Stonemason.....	\$ 31.00	22.88

BRIL0008-027 05/01/2017

ADAMS, BROWN, CASS, GREENE, HANCOCK, MACOUPIN, MORGAN,
MCDONOUGH, PIKE, SCHUYLER, AND SCOTT COUNTIES

	Rates	Fringes
Marble & Tile Setter and Terrazzo Worker.....	\$ 32.20	18.51
Marble, terrazzo and tile finisher.....	\$ 30.70	18.51

BRIL0008-028 05/01/2016

LOGAN, MASON, and MENARD COUNTIES

	Rates	Fringes
Marble Setter, Terrazzo Worker & Tile Setter.....	\$ 31.74	17.87
Marble, terrazzo and tile finisher.....	\$ 30.24	17.87

BRIL0008-029 05/01/2016

RANDOLPH COUNTY

	Rates	Fringes
Marble Finisher, terrazzo finisher and tile finisher.....	\$ 28.90	18.09

BRIL0021-005 06/01/2017

DE KALB COUNTY

	Rates	Fringes
BRICKLAYER (including Cement Mason).....	\$ 45.38	28.27

CARP0166-001 05/01/2017

HENDERSON, HENRY, MERCER, AND ROCK ISLAND COUNTIES

	Rates	Fringes
CARPENTER (Carpenters, Lathers, Carpet, Linoleum, and Soft Tile Layers).....	\$ 28.70	21.72

CARP0195-001 06/01/2017

BUREAU, LA SALLE, MARSHALL, PUTNAM, and STARK COUNTIES

	Rates	Fringes
CARPENTER.....	\$ 32.50	27.90

CARP0237-004 05/01/2017

FULTON AND MASON COUNTIES

	Rates	Fringes
Carpenter/Lather.....	\$ 32.01	26.09

CARP0237-009 05/01/2017

KNOX COUNTY

	Rates	Fringes
Carpenter/Lather.....	\$ 32.01	26.09
Piledriver.....	\$ 33.01	26.09

CARP0237-015 05/01/2017

WOODFORD COUNTY

	Rates	Fringes
Carpenter/Lather.....	\$ 32.01	26.09
Piledriver.....	\$ 33.01	26.09

CARP0237-020 05/01/2017

	Rates	Fringes
Carpenter/Lather.....	\$ 32.01	26.09
Piledriver.....	\$ 33.01	26.09

CARP0270-001 05/01/2017

MENARD COUNTY

	Rates	Fringes
Carpenter/Lather.....	\$ 31.64	25.74
Piledriver.....	\$ 32.64	25.74

CARP0270-006 05/01/2017

ADAMS COUNTY

	Rates	Fringes
Carpenter/Lather.....	\$ 31.39	25.99
Piledriver.....	\$ 32.39	25.99

CARP0270-009 05/01/2017

HANCOCK, MCDONOUGH, AND WARREN COUNTIES

	Rates	Fringes
Carpenter/Lather.....	\$ 32.17	25.99
Piledriver.....	\$ 33.17	25.99

CARP0270-013 05/01/2017

MACOUPIN AND MONTGOMERY COUNTIES

	Rates	Fringes
Carpenter/Lather.....	\$ 31.39	25.99
Piledriver.....	\$ 32.39	25.99

CARP0270-020 05/01/2017

LOGAN COUNTY

	Rates	Fringes
Carpenter/Lather.....	\$ 32.13	25.99
Piledriver.....	\$ 33.13	25.99

CARP0270-022 05/01/2017

BROWN, CASS, GREENE, MORGAN, PIKE, SCHUYLER, AND SCOTT COUNTIES

	Rates	Fringes
Carpenter/Lather.....	\$ 31.39	25.99
Piledriver.....	\$ 32.39	25.99

CARP0500-004 05/29/2017

CLINTON (EXCLUDING BROOKSIDE TWP), MONROE RANDOLPH, and
WASHINGTON COUNTIES

	Rates	Fringes
CARPENTER (Lather, Piledriver, and Millwright).....	\$ 37.35	16.85
Carpet Installer (Carpet, Linoleum, Hardwood, and Tile Layer).....	\$ 32.33	16.77

CARP0640-001 05/29/2017

ALEXANDER, FRANKLIN, HARDIN, MASSAC, JACKSON, PERRY, POPE,
JOHNSON, GALLATIN, PULASKI, SALINE, UNION, and WILLIAMSON
COUNTIES

	Rates	Fringes
CARPENTER (Lather, Piledriver, and Millwright).....	\$ 34.61	16.85
Carpet Installer (Carpet, Linoleum, Hardwood, and Tile Layer).....	\$ 32.33	16.77

DIVERS (Receive 1 1/2 times Carpenter's rate plus fringe
benefits and \$25.00 per day for equipment)

CARP0664-004 05/29/2017

BOND, CALHOUN, and JERSEY COUNTIES

Rates	Fringes
-------	---------

CARPENTER (Lather, Piledriver, and Millwright).....	\$ 37.35	16.85
Carpet Installer (Carpet, Linoleum, Hardwood, and Tile Layer).....	\$ 32.33	16.77

CARP0790-001 06/01/2017

CARROLL, DE KALB, JO DAVIESS, LEE, OGLE (Southern Half),
STEPHENSON, and WHITESIDE COUNTIES

	Rates	Fringes
Carpenter/Lather Carroll, Jo Daviess, Lee (West of Brooklyn Road), Ogle (Remainder of Southern Half), Stephenson, and Whiteside...	\$ 34.77	27.30
DeKalb, Lee (East of Brooklyn Road), Ogle (Territory within IL Route 72, Meridian Road & the southern Ogle County Line)...	\$ 40.24	27.90

CARP0792-001 06/01/2017

BOONE, OGLE (Northern Half), and WINNEBAGO COUNTIES

	Rates	Fringes
Carpenter, Lather, Soft Floor Layer.....	\$ 39.40	24.89

CARP1051-001 05/01/2017

FULTON, HANCOCK, KNOX, LOGAN, MASON, MCDONOUGH, WARREN, AND
WOODFORD COUNTIES

	Rates	Fringes
MILLWRIGHT.....	\$ 31.74	26.71

CARP1051-003 05/01/2017

ADAMS, BROWN, CASS, GREENE, MACOUPIN, MENARD, MONTGOMERY,
MORGAN, PIKE, SCHUYLER, AND SCOTT COUNTIES

	Rates	Fringes
MILLWRIGHT.....	\$ 31.74	26.10

CARP1051-007 05/01/2017

LIVINGSTON AND MCLEAN COUNTIES

	Rates	Fringes
MILLWRIGHT.....	\$ 31.74	26.78

 CARP2158-001 06/01/2017

BOONE, BUREAU, CARROLL, DEKALB, HENDERSON, HENRY, JO DAVIESS,
 LA SALLE, LEE, MARSHALL, MERCER, OGLE, PUTNAM, ROCK ISLAND,
 STARK, STEPHENSON, WHITESIDE, AND WINNEBAGO COUNTIES

	Rates	Fringes
MILLWRIGHT		
ZONE 1: Carroll, Henderson, Henry, Mercer, and Rock Island (East) Counties.....	\$ 28.81	24.05
ZONE 3: Boone, Jo Daviess, Ogle, Stephenson, and Winnebago Counties.....	\$ 39.27	26.20
ZONE 5: Bureau, DeKalb, La Salle, Lee, Marshall, Putnam, Rock Island (West), Stark, and Whiteside Counties.....	\$ 38.47	27.17

ELEC0034-001 03/01/2017

PEORIA DIVISION - MARSHALL (Area West of Bell Plain & Roberts
 TWPS) AND WOODFORD (Area West of Kansas, Linn, Palestine &
 Roanoke TWPS) COUNTIES

	Rates	Fringes
ELECTRICIAN.....	\$ 35.71	20.56

ELEC0034-002 03/01/2017

GALESBURG DIVISION - FULTON (Cass, Deerfield, Ellisville,
 Harris, Lee, Union, Young, & Hickory TWPS), HENDERSON, KNOX,
 MCDONOUGH (Blandinsville, Prairie City, Emmet, Tennessee,
 Scotland, Sciota, Bushnell, Chalmers TWPS), MERCER (Ohio Grove,
 Suez, & North Henderson TWPS) AND WARREN COUNTIES

	Rates	Fringes
ELECTRICIAN.....	\$ 30.60	19.84

ELEC0034-003 03/01/2017

QUINCY DIVISION - ADAMS, BROWN, HANCOCK, MCDONOUGH (Lamoine,
 Bethel, Industry & Eldorado), PIKE, AND SCHUYLER COUNTIES

	Rates	Fringes
ELECTRICIAN.....	\$ 29.91	17.01

ELEC0034-005 03/01/2017

PEORIA DIVISION - FULTON (Except Cass, Deerfield, Ellisville,
 Harris, Lee, Union, Young, & Hickory TWPS); MASON (Except Bath,

Crane, Creek, Kilbourne, Lynchburg, Mason City, and Salt CREEK
TWPS); AND STARK (Essex, Valley & West Jersey TWPS) COUNTIES

	Rates	Fringes
ELECTRICIAN.....	\$ 35.71	20.56

ELEC0034-014 09/01/2016

BUILDING

QUINCY DIVISION - ADAMS, BROWN, FULTON, HANCOCK, HENDERSON,
KNOX, MARSHALL Westside), MASON (Northside), MCDONOUGH, MERCER
(Southeast side), PEORIA, PIKE, SCHUYLER, STARK (Southside),
TAZWELL, WARREN, WOODFORD (Westside) COUNITIES

	Rates	Fringes
ELECTRICAL LOW VOLTAGE WIRING INSTALLER		
Installation, service and maintenance of low-voltage systems which utilizes the transmission and/or transference of voice, sound, vision, or digital for commercial, education, security and entertainment purposes for the following: TV monitoring and surveillance, background/foreground music, intercom and telephone interconnect, field programming, inventory control systems, microwave transmission, multi-media, multiplex, radio page, school, intercom and sound burglar alarms and low voltage master clock systems.....	\$ 28.00	18.94

ELEC0145-002 06/05/2017

CARROLL (Chadwick, Mt. Carroll, Savanna and Thompson TWPS),
HENRY (Except Annawan, Burns, Cambridge, Galva, Kewanee,
Weller, and Westerfield TWPS), JO DAVIESS (Savanna Ordnance
Depot), MERCER (Except Ohio Grove, North Henderson, & Suez),
WHITESIDE (Remainder), and ROCK ISLAND COUNTIES

	Rates	Fringes
CABLE SPLICER.....	\$ 35.50	21.51
ELECTRICIAN.....	\$ 34.50	21.43

ELEC0176-002 06/01/2017

BUREAU, HENRY (Anawan, Burns, Cambridge, Galva, Kewanee,

Weller, and Westerfield TWPS), LA SALLE (Deer Park, Eden, La Salle, Peru, Utica, Ottawa, Seneca & Vermilion TWPS), PUTNAM (Granville, Hennepin & Senachwine TWPS) and STARK (Elmira, Goshen, Oseola, Penn, and Toulon TWPS) COUNTIES

	Rates	Fringes
ELECTRICIAN.....	\$ 40.95	37.56

ELEC0176-013 06/01/2017		

BUREAU, HENRY (Anawan, Burns, Cambridge, Calva, Kewanee, Weller, and Westerfield TWPS), LA SALLE (Deer Park, Eden, La Salle, Peru, Utica, Ottawa, Seneca, & Vermilion TWPS), PUTNAM (Granville, Hennepin, & Senachwine TWPS), & STARK (Elmira, Goshen, Oseola, Penn, and Toulon TWPS) COUNTIES

	Rates	Fringes
CATV Installer.....	\$ 33.50	28.00

ELEC0193-001 05/31/2017		

CASS, LOGAN, MACOUPIN (Athenville, Scottville, Girard & area North thereof), MASON (Lynchburg, Bath, Kilbourne, Crane Creek, Salt Creek & Mason TWPS), MENARD, MONTGOMERY (Bois D Arc, Pitman, & Harvel TWPS), MORGAN, and SCOTT COUNTIES

	Rates	Fringes
ELECTRICIAN.....	\$ 35.44	4.5%+\$16.25

ELEC0193-012 09/01/2017		

BUILDING

CASS, LOGAN, MACOUPIN (Northside), MASON (Southside), MENARD, MORGAN, MONTGOMERY (Northwest side), SCOTT, and SANGAMON COUNTIES

	Rates	Fringes
ELECTRICAL LOW VOLTAGE WIRING INSTALLER		
Installation, service and maintenance of low-voltage systems which utilizes the transmission and/or transference of voice, sound, vision, or digital for commercial, education, security and entertainment purposes for the following: TV monitoring and surveillance, background/foreground music, intercom and telephone interconnect,		

field programming,
 inventory control systems,
 microwave transmission,
 multi-media, multiplex,
 radio page, school,
 intercom and sound burglar
 alarms and low voltage
 master clock systems.....\$ 31.70 3%+15.35

 ELEC0197-001 06/01/2017

MC LEAN (Except Anchor, Belleflower, Cropsey, Cheney Grove
 TWPS) and WOODFORD (Palestine, El Paso & Kansas TWPS) COUNTIES

	Rates	Fringes
ELECTRICIAN.....	\$ 36.00	18.85

 ELEC0197-007 09/01/2017

BUILDING

DEWITT (Northside), WESTERN (Northside), MCLEAN (Southside),
 and WOODFORD (Southside) COUNTIES

	Rates	Fringes
ELECTRICAL LOW VOLTAGE WIRING INSTALLER		

Installation, service and
 maintenance of low-voltage
 systems which utilizes the
 transmission and/or
 transference of voice,
 sound, vision, or digital
 for commercial, education,
 security and entertainment
 purposes for the
 following: TV monitoring
 and surveillance,
 background/foreground
 music, intercom and
 telephone interconnect,
 field programming,
 inventory control systems,
 microwave transmission,
 multi-media, multiplex,
 radio page, school,
 intercom and sound burglar
 alarms and low voltage
 master clock systems.....\$ 31.87 16.16

 ELEC0309-001 08/28/2017

BOND (Western Half), CLINTON (Except Huey, Hoffman, and
 vicinity), MACOUPIN (Except Brighton TWP, Athenville,
 Scottville, Girard, and area North thereof), MONROE, MONTGOMERY
 (West of Butler Grove, Isham, & Raymond TWPS), RANDOLPH (Red
 Bud TWP), and WASHINGTON (Venedy TWP) COUNTIES

	Rates	Fringes
ELECTRICIAN.....	\$ 39.79	50.35%

ELEC0309-012 09/01/2017

BUILDING

BOND (Westside), CLINTON (Westside), MACOUPIN (Central and Southeast sides), MADISON (Southeast side), MONROE (Westside), MONTGOMERY (Northwest side), RANDOLPH, ST. CLAIR, AND WASHINGTON (Northwest side) COUNTIES

	Rates	Fringes
ELECTRICAL LOW VOLTAGE WIRING INSTALLER Installation, service and maintenance of low-voltage systems which utilizes the transmission and/or transference of voice, sound, vision, or digital for commercial, education, security and entertainment purposes for the following: TV monitoring and surveillance, background/foreground music, intercom and telephone interconnect, field programming, inventory control systems, microwave transmission, multi-media, multiplex, radio page, school, intercom and sound burglar alarms and low voltage master clock systems.....	\$ 33.52	13.81

ELEC0364-001 06/01/2017

BOONE, CARROLL (Cherry Grove, Shannon, Rock Creek, Lina, Wysox & Elkhorn Grove TWPS), DEKALB (Franklin, Kingston, Genoa, South Grove, Mansfield, DeKalb, Corland, Milan, Alton Pierce, Shabbona Mayfield, Sycamore, Malta, Paw Paw, Squaw Grove, Victor, & Somonauk TWPS), JO DAVIESS (Warren & Rush), LEE, OGLE, STEPHENSON, WHITESIDE (Genesee, Jordan, Hopkins, Sterling, Hume, Montgomery, Tampico, & Hahnman TWPS), AND WINNEBAGO COUNTIES

	Rates	Fringes
ELECTRICIAN.....	\$ 45.50	32.48

ELEC0461-001 05/29/2017

DE KALB COUNTY (Sandwich TWP)

	Rates	Fringes
ELECTRICIAN.....	\$ 47.72	29.84

ELEC0461-004 10/30/2017

DE KALB COUNTY (Sandwich Twp)

	Rates	Fringes
ELECTRICIAN (ELECTRICAL TECHNICIAN).....	\$ 40.12	25.94

Work includes the installation, maintenance and removal of telecommunication facilities (voice, sound, data and video), telephone, security, fire alarm systems that are a component of a multiplex system and share a common cable, and data inside wire, interconnect, terminal equipment, central office, PABX and equipment, micro waves, V-SAT, bypass, CATV, WAN, (wide area networks), LAN (Local area networks), and ISDN (integrated system digital network).The work shall cover the pulling of wire in raceways, but not the installation of raceways.

* ELEC0538-007 09/01/2017

BUILDING

IROQUOIS (Southeastern side), and VERMILION COUNTIES

	Rates	Fringes
ELECTRICAL LOW VOLTAGE WIRING INSTALLER Installation, service and maintenance of low-voltage systems which utilizes the transmission and/or transference of voice, sound, vision, or digital for commercial, education, security and entertainment purposes for the following: TV monitoring and surveillance, background/foreground music, intercom and telephone interconnect, field programming, inventory control systems, microwave transmission, multi-media, multiplex, radio page, school, intercom and sound burglar alarms and low voltage master clock systems.....	\$ 31.84	16.16

ELEC0601-003 06/01/2017

LA SALLE (Remainder), LIVINGSTON, MCLEAN (Cropsey, Anchor,
Cheney Grove, & Belleflower TWPS), MARSHALL (Roberts, Evans,

Bell, Plaine, & Bennington), PUTNAM (Magnolia TWP), and
WOODFORD (Linn, Clayton, Minonk, Roanoke, Green, & Panola TWPS)
COUNTIES

	Rates	Fringes
ELECTRICIAN.....	\$ 39.09	16.59

ELEC0601-010 09/01/2017		

BUILDING

CHAMPAIGN, DEWITT (Northeast side), DOUGLAS (Northeast side),
FORD (Southside), IROQUIOS (Southwest side), LASALLE
(Southside), LIVINGSTON, MARSHALL (Eastside), PIATT (Northeast
side), PUTNAM (Southeast side), and WOODFORD (Northeast side)
COUNTIES

	Rates	Fringes
ELECTRICAL LOW VOLTAGE WIRING INSTALLER.....	\$ 31.41	16.59

Installation, service and maintenance of low-voltage systems
which utilizes the transmission and/or transference of
voice, sound, vision, or digital for commercial, education,
security and entertainment purposes for the following: TV
monitoring and surveillance, background/foreground music,
intercom and telephone interconnect, field programming,
inventory control systems, microwave transmission,
multi-media, multiplex, radio page, school, intercom and
sound burglar alarms and low voltage master clock systems.

ELEC0649-001 01/02/2017

CALHOUN, GREEN, JERSEY, AND MACOUPIN (Brighton TWP) COUNTIES

	Rates	Fringes
ELECTRICIAN.....	\$ 41.15	21.60

ELEC0649-007 09/01/2017		

BUILDING

CALHOUN, GREENE, JERSEY, MADISON (Northwest side), MACOUPIN
(Southwest side) COUNTIES

	Rates	Fringes
ELECTRICAL LOW VOLTAGE WIRING INSTALLER		

Installation, service and
maintenance of low-voltage
systems which utilizes the
transmission and/or
transference of voice,
sound, vision, or digital

for commercial, education,
security and entertainment
purposes for the
following: TV monitoring
and surveillance,
background/foreground
music, intercom and
telephone interconnect,
field programming,
inventory control systems,
microwave transmission,
multi-media, multiplex,
radio page, school,
intercom and sound burglar
alarms and low voltage
master clock systems.....\$ 31.87

16.13

ELEC0702-007 06/01/2017

BOND (Eastern Half), CLINTON (Huey, Hoffman, & vicinity),
RANDOLPH (Except Red Bud TWP), AND WASHINGTON (Except Venedy
TWP) COUNTIES

Rates

Fringes

ELECTRICIAN.....\$ 42.73

21.08

ELEC0702-016 09/01/2017

BUILDING

ALEXANDER, BOND (Eastside), CLAY, CLINTON (Eastside), EDWARDS,
EFFINGHAM (Southwestern side), FAYETTE (Southside), FRANKLIN,
GALLATIN, HAMILTON, HARDIN, JACKSON, JEFFERSON, JOHNSON,
MARION, MASSAC, PULASKI, PERRY, POPE, RANDOLPH (Southeastern
side), SALINE, UNION, WASHINGTON (Southeastern side), WAYNE,
WHITE, and WILLIAMSON COUNTIES

Rates

Fringes

ELECTRICAL LOW VOLTAGE WIRING

INSTALLER.....\$ 34.67

13.24

Installation, service and maintenance of low-voltage systems
which utilizes the transmission and/or transference of
voice, sound, vision, or digital for commercial, education,
security and entertainment purposes for the following: TV
monitoring and surveillance, background/foreground music,
intercom and telephone interconnect, field programming,
inventory control systems, microwave transmission,
multi-media, multiplex, radio page, school, intercom and
sound burglar alarms and low voltage master clock systems.

ELEC0704-002 06/01/2017

JO DAVIESS COUNTY (Except Savanna Ordnance Depot & area East of
Apple River, Thompson & Woodbine TWPS)

	Rates	Fringes
ELECTRICIAN.....	\$ 30.32	4%+16.48

ELEV0003-003 01/01/2017

	Rates	Fringes
ELEVATOR MECHANIC.....	\$ 47.07	31.585+a+b

FOOTNOTES:

a) Employer contributes 8% of regular basic hourly rate as
as vacation pay credit for employees with more than 5 years
of service, and 6% for less than 5 years of service

b) Eight paid holidays: New Year's Day, Memorial Day,
Independence Day, Labor Day, Thanksgiving Day Friday after
Thanksgiving Day, Veterans' Day and Christmas Day.

ELEV0033-003 01/01/2017

	Rates	Fringes
ELEVATOR MECHANIC.....	\$ 42.13	31.585+a+b

FOOTNOTES:

A. Employer contributes 8% of regular basic hourly rate as
vacation pay credit for employees with more than 5 years of
service, and 6% for employees with less than 5 years of
service.

B. PAID HOLIDAYS: New Year's Day; Memorial Day; Independence
Day; Labor Day; Veteran's Day; Thanksgiving Day; Day after
Thanksgiving; & Christmas Day.

ELEV0055-002 01/01/2017

	Rates	Fringes
ELEVATOR MECHANIC.....	\$ 43.43	31.585+a+b

FOOTNOTES:

A. Employer contributes 8% of regular basic hourly rate as
vacation pay credit for employees with more than 5 years of
service, and 6% for under 5 years of service.

B. Paid Holidays: New Year's Day; Memorial Day;
Independence Day; Labor Day; Thanksgiving Day; Day after
Thanksgiving; Veterans' Day & Christmas Day

ELEV0132-002 01/01/2017

	Rates	Fringes
ELEVATOR MECHANIC.....	\$ 48.94	31.585+a+b

FOOTNOTES:

A. Employer contributes 8% of regular basic hourly rate as vacation pay credit for employees with more than 5 years of service, and 6% for under 5 years of service.

B. Paid Holidays: New Year's Day, Memorial Day, Independence Day, Labor Day, Thanksgiving Day, Friday after Thanksgiving Day, Veterans' Day and Christmas Day.

* ENGI0150-003 06/01/2017

BOONE, CARROLL, DE KALB, JO DAVIESS, LEE, OGLE, STEPHENSON,
WHITESIDE, AND WINNEBAGO COUNTIES

	Rates	Fringes
OPERATOR: Power Equipment		
GROUP 1.....	\$ 45.80	35.90
GROUP 2.....	\$ 45.10	35.90
GROUP 3.....	\$ 42.65	35.90
GROUP 4.....	\$ 40.65	35.90

POWER EQUIPMENT OPERATOR CLASSIFICATIONS

GROUP 1: Mechanic; Asphalt Plant*; Asphalt Spreader; Autograde*; Backhoes with Caisson attachment*: Batch Plant*; Benoto(Requires two Engineers); Boiler and Throttle Valve; Caisson Rigs*; Central Redi-Mix Plant*; Combination Backhoe Front Endloader Machine; Compressor and Throttle Valve; Concrete Breaker (Truck Mounted)*; Concrete Conveyor; Concrete Conveyor, Truck Mounted; Concrete Paver over 27E cu. ft.*; Concrete Paver 27E cu ft and Under*; Concrete Placer*; Concrete Placing Boom; Concrete Pump (Truck Mounted); Concrete Tower; Cranes*; Cranes, Hammerhead*; Cranes, (GCI and similar type Requires two operators only); Creter Crane; Crusher, Stone, etc; Derricks; Derricks, Traveling*; Formless Curb and Gutter Machine*; Grader, Elevating; Grouting Machines; Highlift Shovels or Front Endloader 2 1/4 yd. and over; Hoists, Elevators, Outside Type Rack and pinion and similar Machines; Hoists, One, Two, and Three Drum; Hoists, Two Tugger One Floor; Hydraulic Backhoes*; Hydraulic Boom Trucks; Hydraulic Vac (and similar equipment); Locomotives; Motor Patrol*; Pile Drivers amd Skid Rig*; Post Hole Digger; Pre- Stress Machine; Pump Cretes Dual Ram(Requiring frequent Lubrication and Water); Pump Cretes; Squeeze Cretes-Screw Type Pumps Gypsum Bulker and Pump; Raised and Blind Hole Drill*; Roto Mill Grinder (36" and Over)*; Roto Mill Grinder (Less Than 36")*; Scoops-Tractor Drawn; Slip-Form Paver*; Straddle Buggies; Tournapull; Tractor with Boom, and Side Boom; and Trenching Machines*.

GROUP 2: Bobcat (over 3/4 cu yd); Boilers; Brick Forklift; Broom, Power Propelled; Bulldozers; Concrete Mixer (Two Bag and over); Conveyor, Portable; Forklift Trucks; Greaser Engineer; Highlift Shovels or Front End loaders under 2 1/4 cu yd; Aotomatic Hoists, Hoists, Inside Elevators; Hoists, Sewer Dragging Machine; Hoists, Tugger Single Drum; Laser Screed; Rock Drill (Self-Propelled); Rock Drill (Truck

Mounted)*; Rollers; Steam Generators; Tractors; Tractor Drawn Vibratory Roller (Receives an additional \$.50 per hour); Winch Trucks with "A" Frame.

GROUP 3: Air Compressor-Small 185 and Under (1 to 5 not to exceed a total of 300 ft); Air Compressor-Large over 185; Combination-Small Equipment Operator; Generator- Small 50 kw and under; Generator-Large over 50 kw; Heaters, Mechanical; Hoists, Inside Elevators (Remodeling or Renovatin work); Hydrualic Power Units (Pile Driving, Extracting, and Drilling); Low Boys; Pumps Over 3" (1 To 3 not to exceed a total of 300 ft); Pumps, Well Points; Welding Machines (2 through 5); Winches, 4 Small Electric Drill Winches; Bobcat (up to and including 3/4 cu yd)

GROUP 4 - Oilers; Hoists; Inside Elevators; Push Button Automatic Doors

*-Requires Oiler

PREMIUM PAY:

Long Boom: Cranes & Derricks 90' to 150' including jib receive an extra \$.50 per hour. Cranes & Derricks over 150' including jib receive an extra \$.50 per hour plus an additional \$.10 for each additional 10' of boom or jib.

Capacity Pay: Cranes & Derricks with maximum capacity exceeding 50 ton with less than 90' of boom or jib shall be compensated \$.01 per hour for each ton of the rated capacity in excess of 50 ton.

Long Boom pay and Capacity pay cannot be combined.

Crane mounted earth auger, raised and blind hole drills, and truck mounted drill rigs receive an extra \$.50 per hour.

Creter Cranes: When the Creter Crane is equipped with a conveyor system capable of extending 70' or more, the engineer shall receive an extra \$.50 per hour.

Truck Mounted Concrete Pumps: When the Truck Mounted Concrete Pump is equipped with a boom, which is capable of extending 90' or more, the engineer shall receive \$.50 per hour extra.

Truck Mounted Concrete Conveyor: Truck Mounted Concrete Conveyors equipped with conveyors that are capable of extending 90' or more, the engineer shall receive an extra \$.50 per hour.

Underground Work: Employees working in tunnels, shafts, etc. shall be paid an additional \$.40 per hour. Employees working under air pressure 1/2 pound to 7 pounds shall receive an additional \$.50 per hour. Employees working under air pressure of 7 pounds or over shall receive \$.65 per hour more.

Mining Machines-Boring Machines: The crew operating and maintaining the Mining Machines shall be compensated an additional \$.50 per hour.

 * ENGI0150-005 06/01/2017

BUREAU (East and North of RT. 26), LA SALLE, LIVINGSTON, AND
 PUTNAM (East & South of the Illinois River) COUNTIES

	Rates	Fringes
OPERATOR: Power Equipment		
Group 1.....	\$ 48.30	36.45
Group 2.....	\$ 47.00	36.45
Group 3.....	\$ 44.45	36.45
Group 4.....	\$ 42.70	36.45

POWER EQUIPMENT OPERATOR CLASSIFICATIONS

GROUP 1: Mechanic; Asphalt Plant*; Asphalt Spreader; Autograde*; Backhoes with Caisson Attachment*; Batch Plant*; Benoto (Requires two Engineers); Boiler and Throttle Valve; Caisson Rigs*; Central Redi-Mix Plant*; Combination Backhoe Frontend Loader; Compressor and Throttle Valve; Concrete Breaker (Truck Mounted)*; Concrete Conveyor; Concrete Paver over 27E cu ft*; Concrete Paver 27E cu ft and under; Concrete Placer*; Concrete Pump Truck Mounted; Concrete Tower; Cranes; Cranes, Hammerhead*; Creter Crane; Crusher, Stone, etc; Derricks; Derricks, Traveling; Formless Curb and Gutter Machine*; Grader, Elevating; Grouting Machines; Highlift Shovels or Frontend Loader 2 1/4 yd and over; Hoists, Elevators, Outside Type Rack and Pinion and Similar; Hoists, One, Two, and Three Drums; Hoists, Two Tugger One Floor; Hydraulic Backhoes; Hydraulic Boom Trucks; Hydro Vac (and similar equipment); Locomotive; Motor Patrol; Pile Drivers and Skid Rig; Post Hole Digger; Prestress Machine; Pump Crete Dual Ram (requiring frequent lubrication and water)*; Pump Cretes; Squeeze Cretes Screw Type Pumps Gypsum Bulker and Pump; Roto Mill Grinder 36" and over*; Roto Mill Grinder less than 36"; Scoops-Tractor Drawn; Slip-Form Paver*; Straddle Buggies; Tournapull; Tractor with Boom and Side Boom; Trenching Machines

GROUP 2: Boiler; Broom, All Power Propelled; Bulldozers; Concrete Mixer 2 Bag and over; Conveyor, Portable; Forklift Trucks; Greaser Engineer; Highlift Shovel or Front end Loader under 2.25 cu yd; Hoists, Automatic; Hoists, Inside Freight Elevators; Hoists, Sewer Dragging Machine; Hoists, Tugger Single Drum; Laser Screed; Rock Drill (Self-Propelled); Rock drill (Truck Mounted)*; Rollers; Steam Generators; Tractors; Tractor Drawn Vibratory Roller (additional .50/hr); A-Frame Winch Trucks

GROUP 3: Air Compressor, Small 250 and under (1 to 5 not to Exceed a Total of 300 ft; Air Compressor, Large over 250; Combination Small Equipment Operator; Generator, Small 50 kw and under; Generator, Large over 50 kw; Heaters, Mechanical; Hoists, Inside Elevators (Rheostat Manual Controlled); Hydraulic Power Units, (Pile Driving and Extracting); Lowboys; Pumps over 3" (1 to 3 not to exceed a total of 300 ft); Pumps, Well Points; Welding Machines (2 through 5); Winches, 4 Small Electric Drill Winches

GROUP 4: Bobcat/Skid Steer Loader; Boom Trucks
(Residential); Brick Forklift; Hoists, Inside Elevators
Push Button with Automatic Doors; Oilers

*Requires an Oiler

ENGI0150-019 06/01/2017

HENRY (Western Half), MERCER, ROCK ISLAND, and WHITESIDE
(Western part from the 5th Sectional Line East of Morrison
running directly North and South) COUNTIES

	Rates	Fringes
OPERATOR: Power Equipment		
GROUP 1.....	\$ 34.50	30.90
GROUP 2.....	\$ 33.50	30.90
GROUP 3.....	\$ 30.85	30.90
GROUP 4.....	\$ 29.80	30.90

POWER EQUIPMENT OPERATOR CLASSIFICATIONS

GROUP 1: Crane (Friction or Hydraulic, regardless of size or
attachments); Tow or Push Boat

GROUP 2: Asphalt Heater-Planer Unit; Asphalt Paver; Asphalt
Paver Screed; Asphalt Plant; Automatic Curbing Machine;
Backfiller (throw bucket); Blastholer Self-Propelled Rotary
Drill or Similar Machines; Boom Tractor or Side Boom;
Boring Machine (Directional, Vertical or Horizontal);
Building Hoist (1,2 or 3 drums); Caisson Auguring Machines;
Central Redi-Mix Plant; Chip Spreader; Cleaning & Priming
Machine; Combination Backhoe Front End Loader; Combination
Concrete Finishing Machine and Float; Concrete Breaker or
Hydro-Hammer; Concrete Conveyor or Pump; Concrete Paver;
Concrete Spreader; Concrete Wheel Saw (Large
self-propelled); Crusher (Stone, Concrete, Asphalt, etc.);
Curing-Tinning Machine; Dipper Dredge Crane man; Dipper
Dredge Operator; Dual Purpose Truck (Boom, Winch, etc.);
Excavator; Farm-Type Tractor Operating Scoop or Scraper or
with Power Attachment; Forklift (6000 lb. capacity);
Grader, Motor Grader, Motor Patrol, Auto Grader, Form
Grader, Pull Grader, Sub Grader, Elevating Grader; Group
Equipment Greaser; Guard Rail Post Driver; Hoists;
Hydraulic Dredge Leverman or Engineer; Hydro-Vac Truck
Mounted or Pull Type, and Similar Equipment; Laser Screed;
Loader (Track, Rubber Tire or Articulated); Locomotive
Engineer; Mechanic-Welder; Mechanical Loaded Log Chippers
or Similar Machines; Milling Machine; Mucking Machine; Pile
Driver; Pipe Bending; Pug Mill; Road Widener-Shoulder
Spreader; Scraper (self-propelled); Self-Propelled Roller
or Tire Roller (on Asphalt or Blacktop), Sheep Foot or Pad
Foot Compactor; Shovel; Slip Form Paver; Steel Track-Type
Tractor (Dozer, Push Cat, etc.); Transfer or Shuttle Buggy;
Trenching Machine (40 H.P. & over); Work Boat.

GROUP 3: Articulated Off-Road Haul Unit; Asphalt Booster;
Boiler (Engineer or Fireman); Conveyor Over 20 H.P.;
Distributor; Driver on Truck Crane or Similar Machines;
Elevator; Farm-Type Tractor (Without Power Attachment);

Fireman & Pump Operator at Asphalt Plant; Forklift (Less than 6000 lb. capacity); Grout Pump; Light Plant; Mechanical Broom; Mud Jack; Self-Propelled Roller (Other than listed in Group 2); Straddle Carrier; Trench Machine (Under 40 H.P.).

GROUP 4: Air Compressor (400 C.F.M. or over); Compact Loader (Rubber Tire, Track & Utility); Engine Driven Welding Machine; Mechanical Heater (other than steam boiler); Small Outboard Motor Boat (Safety Boat & Life Boat); Water Pump (More than one well point pump).

ENGI0520-001 08/01/2017

BOND, CALHOUN, CLINTON, GREENE, JERSEY, MACOUPIN, MONROE, MONTGOMERY, RANDOLPH, and WASHINGTON COUNTIES

	Rates	Fringes
POWER EQUIPMENT OPERATOR		
Group 01.....	\$ 36.20	31.35
Group 02.....	\$ 35.07	31.35
Group 03.....	\$ 30.59	31.35
Group 04.....	\$ 30.65	31.35
Group 05.....	\$ 30.32	31.35
Group 06.....	\$ 38.75	31.35
Group 07.....	\$ 39.05	31.35
Group 08.....	\$ 39.33	31.35
Group 09.....	\$ 37.20	31.35
Group 10.....	\$ 38.20	31.35
Group 11.....	\$ 38.20	31.35
Group 12.....	\$ 39.20	31.35

POWER EQUIPMENT OPERATOR CLASSIFICATIONS

GROUP 1: Cranes, Draglines, Shovels, Skimmer Scoops, Clamshells or Derrick Boats, Pile Drivers, Crane-Type Backhoes, Asphalt Plant Operators, Concrete Plant Operators, Dredges, Asphalt Spreading Machines, Screws on Asphalt Spreading Machines, All Locomotives, Cable Ways or Tower Machines, Hoists, Hydraulic Backhoes, Ditching Machines, or Backfiller, Cherrypickers, overhead Cranes, Roller, Steam or Gas, Concrete Pavers, Excavator Concrete Breakers, Concrete Pumps, Bulk Cement Plants, Cement Pumps, DerrickType Drills, Boat Operators, Motor Graders or Pushcats, Scoops or Toumapulls, Bulldozers, Endloaders or Fork Lifts, Power Blade or Elevating Graders, Winch Cats, Boom or Winch Trucks or Boom Tractors, Pipe Wrapping or Painting Machines, Asphalt Plant Engineer, Journeyman Lubricating Engineer, Drills (other than derrick type), Mud Jacks, or Well Drilling Machines, Boring Machines or Track Jacks, Mixers, Conveyors (two), Air Compressors (two) Water Pumps, regardless of size (two), Welding Machines (two), Siphons or Jets (two), Winch Head or Apparatuses (two), Light Plants (two), Waterblasters (two), all Tractors, regardless of size (straight tractor only), Fireman on Stationary Boilers, Automatic Elevators, Form Grading Machines, Finishing Machines, Power Sub-Grader or Ribbon Machines, Longitudinal Floats, Distributor Operators on Trucks, Winch Heads or Apparatuses (one), Mobil Track air

and heaters (two to five), Heavy Equipment Greaser, Relief Operator, Assistant Master Mechanic and Heavy Duty Mechanic, concrete saws of all types and sizes with their attachments, gobhoppers, excavators all sizes, the repair, greasing, and fueling of all diesel hammers, the operation, set-up and cleaning of bidwells, concrete placement booms, the alterations, repair of all barges, water blasters of all sizes and their clutches, mobile lifts, hydraulic jacks where used for hoisting, diesel or gas powered flashing signs used for traffic control, micro pavers, log skidders, iceolators used on and off of pipeline, condor cranes, drill rigs of all sizes, bow boats, survey boats, ross carriers, bob-cats and all their attachments, skid steer loaders and all their attachments, creter crane, direct drive electric motors the bolting and unbolting the adjusting and shimming, (dewatering jobs, whirley crane, conveyor belts) etc., batch plants (all sizes), roto mills, conveyors systems of any size and any configuration, hydroseeders and strawblowers all sizes, operation, repair, service of all vibratory hammers, all power pacs and their controls regardless of location, curtains or brush burning machines, stump cutter machines, grout machines regardless of size, Nail launchers when mounted on a machine or self-propelled, con-cover machines, Goldhofer and similar S.P.M.T. (self-propelled modular transpmiers) heavy transport units and all Operators (except those listed below).

Group 2: Assistant Operators

GROUP 3: Air Compressor One; Water Pump regardless of size One; Welding Machine One; 1-Bag Mixer One; Conveyor One; Siphon or Jet; Light Plant One; Heater One; Immobile Track Air One

GROUP 4: Firemen on Whirlies and Asphalt Spreader Oiler; Heavy Equipment Oilers; Truck Cranes; Monigans; Large over 65 tons capacity; Concrete Plant Oiler and Black Top Plant Oiler

GROUP 5: Oilers

GROUP 6: Operators on equipment with Booms, including Jibs, 100 ft and over, but less than 150 ft

GROUP 7: Operators on equipment with Booms, including Jibs, 150 ft and over, but less than 200 ft

GROUP 8: Operators on equipment with Boomns, including Jibs, 200 ft and over; Tower Cranes, and Whirley Cranes

GROUP 9: Certified crane Operators, Below 17.5 tons, when requested by the Contractor or required by the Owner.

GROUP 10: Certified crane Operators 17.5 tons and above, when requested by the Contractor or required by the Owner.

GROUP 11: Master Mechanic

GROUP 12: Licensed Boat Pilot

ENGI0649-001 05/01/2017

BUREAU (West of RT. 26), FULTON, HANCOCK, HENDERSON, HENRY
(Eastern Half), KNOX, MARSHALL, MASON, MCDONOUGH, MCLEAN,
PUTNAM (West of Illinois River), STARK, WARREN, and WOODFORD
COUNTIES

	Rates	Fringes
OPERATOR: Power Equipment		
Group 1.....	\$ 39.69	31.23
Group 2.....	\$ 36.83	31.23
Group 3.....	\$ 32.12	31.23

POWER EQUIPMENT OPERATOR CLASSIFICATIONS

GROUP 1: Overhead Cranes; Gradall; All Rough Terrain Hydraulic Cranes (Cherry Pickers) 91,000 lbs gross vehicle weight and over require an oiler; Mechanics; Central Concrete Mixing Plant Operator; Road Pavers (Single Drum, Dual Drum, Tri-batchers); Blacktop Plant Operators and Plant Engineers; 3-Drum Hoist; Derricks; Hydro Cranes (non-lattice boom truck cranes having three (3) axles or less shall not require an oiler, a dolly shall count as an axle); Shovels; Skimmer Scoops; Koehring Scooper; Draglines; Backhoe; Derrick Boats; 360" Swing Excavators; Locomotive Cranes; Dredge (all types); Guard Rail Machines (machines that cannot be moved forward from the post pounder seat requires an oiler); Motor Patrol; Power Blades-Dumore-Elevating and Similar Types; Tower Cranes (Crawler-Mobile) and Stationary; Crane-Type Back-Filler; Drott Yumbo and Similar Types Considered as Cranes; Caisson Rigs; Dozer; Tournadozer; Work Boats; Ross Carrier; Tunnel Boring Machine (shall require an oiler); Carts/haul units for a boring machine; Helicopter; Tournapulls - All and Similar Types; Scoops (all sizes); Pushcats; Endloaders (all types); Asphalt Surfacing Machine; Slip Form Paver; Rock Crusher; Heavy Equipment Greaser; CMI, CMI Belt Placer, Auto Grade & 3 Track and Similar Types; Side Booms; Multiple Unit Earth Movers: .75 cents per hr., for each Scoop over one (1); Creter Crane; Trench Machine; Pumpcrete-Belt Crete- Squeeze Cretes-Screw-Type Pumps and Gypsum, Bulker & Pump- Operator will clean; Formless Finishing Machine; Flaherty Spreader or Similar Types; Screee Man on Laydown Machine; Wheel Tractors (Industrial or Farm-Type w/Dozer-Hoe-Endloader or other attachments); FWD & Similar Types; Vermeer Concrete Saw; Self Propelled Concrete Saw; Material Crusher; Screening Plants; Laser Screed; Span Saw; Lull & Similar Types; Off Road Trucks, Articulating End Dump Vehicles & Similar Types; Concrete & All Recycling Machines

GROUP 2 - Dinkeys; Power Launches; PH One-Pass Soil-Cement Machine (and similar types); Pugmill with Pump; Backfillers; Euclid Loader; Forklifts; Jeeps w/Ditching Machine or other attachments; Tuneluger; Automatic Cement and Gravel Batching Plants; Mobile Drills (Soil Testing) and Similar Types; Gurries and Similar Types; 1 and 2 Drum Hoists (Buck Hoists and similar types); Chicago Boom; Horizontal Boring Machine & Pipe Jacking Machine; Hydro Boom; Dewatering System; Straw Blower; Hydro Seeder;

Assistant Heavy Equipment Greaser on Spread; Tractors (Track- Type) without Power Unit Pulling Rollers; Rollers on Asphalt - Brick or Macadam; Concrete Breakers; Concrete Spreaders; Mule Pulling Rollers; Cement Stripper; Cement Finishing Machines & CMI Texture & Reel Curing Machines; Cement Finishing Machine; Barber Green or similar loaders; Vibro Tamper (all similar types) Self- Propelled; Winch or Boom Truck; Mechanical Bull Floats; Mixers over 3 Bags; Tractor Pulling Power Blade or Elevating Grader; Porter Rex Rail; Clary Screed; Truck-Type Oilers with CDL; Fireman; Spray Machine on Paving; Curb Machines; Truck Crane Oilers with CDL; Oil Distributor; Truck-Mounted Saws; All Elevator, permanently installed used for hoisting or lowering building material; Construction Elevator temporarily installed

GROUP 3 - Air Compressor; Herman Nelson Heater, Dravo, Warner, Silent Glo, and similar types; Water Pump(s); Light Plants; Generators; Welding Machines; Power Subgrader; Straight Tractor; Trac Air without attachments; Roller: five (5) ton and under on earth or gravel; Form Grader; Crawler Crane, Skid Rig Oilers & Oilers with CDL; Conveyor (1) or (2); Mixer (3) Bag and under (Standard Capacity with skip); Bulk Cement Plant; Oiler on Central Concrete Mixing Plant; Stud Welder

ENGI0965-001 05/01/2017

ADAMS, BROWN, CASS, LOGAN, MENARD, MORGAN, PIKE, SCHUYLER, and SCOTT COUNTIES

	Rates	Fringes
POWER EQUIPMENT OPERATOR		
Group 1.....	\$ 36.35	22.90
Group 2.....	\$ 33.94	22.90
Group 3.....	\$ 30.25	22.90
Group 4.....	\$ 37.89	22.90

PREMIUM PAY -

CRANES WITH BOOMS 120-200 ft. 1.00 per hour;

.02 Per Foot for each foot above 200

MULTIPLE UNIT MACHINE - 1.00 per hour;

UNDERGROUND WORK - 1.00 per hour;

UNDER AIR PRESSURE - 1.00 per hour;

HAZARDOUS WASTE OR ASBESTOS REMOVAL PROJECTS - 1.00 per hour for Level C work;

1.50 per hour for Level B work;

2.00 per hour for Level A work;

LONG BOOM ON A STATIONARY CRANE 1.00 per hour above long Boom Scale

Level A: (highest level of respiratory, skin, and eye protection)

Level B: (same as Level A, but a lower level of skin protection)

Level C: (same as Level B, but a lower level of respiratory protection)

OPERATING ENGINEER CLASSIFICATIONS:

GROUP 1: Asphalt Plant Engineer; Asphalt screed man; Apsco concrete spreader; Asphalt paver; Asphalt roller on bituminous concrete; Athey loaders; Cableways; Cherry Picker; Clam Shell; C.M.I. & Similar Type Autograde Formless Paver, Autograde Placer & Finisher; Concrete Breaker; Concrete plant Operator; Concrete Pumps; Cranes; Derricks; Derrick boats; Draglines; Earth auger boring machine, Elevating Graders; Engineers on dredge; Gravel processing machines; Head equipment greaser; High lift or fork lift; Hoist with two drums or 2 or more loadlines; Locomotive; Mechanics; Motor graders or auto patrols; Operators or levelman on dredges; Power boat oper; Pug mill oper; (Asphalt plat); Orange peels; Overhead cranes; Paving mixer; Piledrivers; Pipe wrapper & Painting machines; Push dozers, or Push cats; Rock crusher; Ross carrier or similar machine; Scoops; Skimmers 2 cu yd capacity & Under; Sheep foot roller (self propelled); Shovels; Skimmer; Scoops; Test hole drilling machines; Tower machine; Tower mixer; Track Tupe & Loaders; Track type forklifts or high lifts; Track jacks & Tampers; Trackors; Sideboom; Trenching machine; Ditching machine; Tunnel lugger; Wheel type end loader; Winch cat; Scoops (All or tournapull).

GROUP 2: Asphalt booster & Heater; Asphalt distributor; Asphalt plant fireman; Building Elevator; Bull float or flexplane; Concrete finshing machine; Concrete saw, self propelled; Concrete spreader machine; Gravel or stone spreader, Power operated; Hoist automatic; Hoist with one drum & one load line; Oiler on 2 paving mixers when used in tandem boom or winch truck; Ost hole diggers; Mechanical; Road or street sweeper, Self-propelled; Scissors hoist; Seaman tiller; Straw machine; Vibratory compactor; Well drill machine; & Mud jacks.

GROUP 3: Air compressor, Track or self-propelled; Bulk cement batching- plants; Conveyors; Concrete mixers (Except Plant, Paver, Tower) Firement, Generators; Greasers; Light plants; Mechanical theater; Oilers; Power from graders; Power sub-grader; Pug mill, When used other than asphalt operation; Roolers (Except bituminous); Tractors w/o Power attachments regardless of size or type; Truck crane oiler; & driver (one man); Vibratory hammer; Water pump; Welding machine (one 300 amp or over) Combinations of five of any air compressors; Conveyors, Welding Machines, Water pumps; Light plants or Generators shall be in batteries or with in 300 ft.

Group 4: Lattice Boom crawler crane, Lattice Boom truck crane, Telescopic truck mounted crane, Tower crane.

IRON0046-004 05/01/2017

ADAMS (Southeastern corner), BROWN, CASS, FULTON (Southern tip including Marbletown, Astoria & Summun TWPS), GREENE (Northern Half), LOGAN, MACOUPIN (Northern part), MASON (East of Rt. 136), MENARD, MONTGOMERY (Except Litchfield, Hillsboro & South thereof) MORGAN, PIKE, SCHUYLER (Eastern Half), and SCOTT COUNTIES

	Rates	Fringes
IRONWORKER.....	\$ 31.29	24.79

IRON0111-003 07/01/2017

CARROLL (Thompson, Savanna & vicinity), HENRY, JO DAVIESS (East Dubuque, Galena, Hanover, & vicinity), KNOX (Galesburg and area North of the City), MERCER (except Southwest Part), ROCK ISLAND, WARREN (includes Northwest Part), and WHITESIDE (Western Half) COUNTIES

	Rates	Fringes
IRONWORKER.....	\$ 31.20	24.44

IRON0112-001 05/01/2017

FULTON (Except Marbletown, Astoria & Summun TWPS), KNOX (area Southeast of Galensburg), LIVINGSTON, MCLEAN (Western Half), MARSHALL (Southwestern corner), MASON (West of Rt. 136), STARK, and WOODFORD COUNTIES

	Rates	Fringes
IRONWORKER.....	\$ 32.41	26.67

IRON0380-002 05/01/2017

MCLEAN COUNTY (Eastern half)

	Rates	Fringes
IRONWORKER.....	\$ 32.61	23.21

IRON0392-001 08/01/2017

BOND, CALHOUN, CLINTON, GREENE (Southern Half), JERSEY, MACOUPIN (Southern Part), MONROE, MONTGOMERY (Litchfield, Hillsboro & South thereof), RANDOLPH, and WASHINGTON COUNTIES

	Rates	Fringes
IRONWORKER.....	\$ 32.25	26.38

IRON0393-001 06/01/2017

DEKALB COUNTY (Southeastern 2/3 including Sycamore and Dekalb)

	Rates	Fringes
IRONWORKER.....	\$ 45.61	34.98

IRON0444-003 06/01/2017

La Salle, Marshall (Except the Southwestern Part), and Putnman Counties

	Rates	Fringes
IRONWORKER.....	\$ 41.25	34.38

IRON0498-001 06/01/2017

BOONE, CARROLL (Except Thompson, Savanna & vicinity.), DEKALB (Except Southeastern 2/3), JO DAVIESS (Except East Dubuque, Galena, Hanover & vicinity), LEE, OGLE, STEPHENSON, WHITESIDE (Cities of Rock Falls, Sterling, West Sterling), and WINNEBAGO COUNTIES

	Rates	Fringes
IRONWORKER.....	\$ 38.33	37.44

IRON0577-007 08/01/2017

ADAMS, HANCOCK, HENDERSON, KNOX (West of Hwy #41), MC DONOUGH, MERCER (Southwest Part), SCHUYLER (Western Half), and WARREN (except Northwest Part) COUNTIES

	Rates	Fringes
IRONWORKER.....	\$ 26.00	22.10

LABO0032-005 05/01/2017

DEKALB and WINNEBAGO COUNTIES

	Rates	Fringes
LABORER.....	\$ 32.84	27.68

LABORER CLASSIFICATIONS

General Laborer: Carpenter Tender, Tool Cribman, Fireman or Salamander Tender, Flagman, Gravel Box Man, Bumpman & Spotter, Form Handler, Material Handler, Fencing Laborer, Cleaning Lumber, Pit Man, Material Checker, Landscaper, Unloading Explosives, Laying of Sod, Planting of Trees, Asphalt Workers With Machine & Layers, Asphalt Plant Laborer, Wrecking, Fire-proofing, Driving Stakes, Stringlines for All Machinery, Window Cleaning, Demolition Worker, Explosive Handling, Trimming & Removal of Trees, Multi-Plate Pipe, Pilot Cars for Traffic Control, Power Rigging

LABO0149-003 06/01/2017

BOONE COUNTY

	Rates	Fringes
LABORER		
GROUP 1.....	\$ 41.20	27.47
GROUP 2.....	\$ 41.43	27.47
GROUP 3.....	\$ 41.20	27.47
GROUP 4.....	\$ 41.43	27.47
GROUP 5.....	\$ 41.43	27.47
GROUP 6.....	\$ 41.55	27.47
GROUP 7.....	\$ 41.55	27.47
GROUP 8.....	\$ 41.40	27.47

LABORER CLASSIFICATIONS

GROUP 1: Common Laborer, Bobcat, Forklift

GROUP 2: Power Virbrator

GROUP 3: Torchman (demolition), Mortarman

GROUP 4: Power Tamper

GROUP 5: Jackhammer & Air Spade, Chainsaw, Swinging Stage
and Boatswain Chair, Cement Gun Nozzleman, Hod Carrier,
Plaster Tender, Tunnel Man, and Tree Surgeon-Topper

GROUP 6: Tile Layers, Bottom Men

GROUP 7: Caisson Laborers, Dynamiters

GROUP 8: Asbestos Abatement Laborers, Toxic and Hazardous
Waste Removal Laborers, Dosimeter (any device) Monitoring
Nuclear Exposure

LABO0196-001 08/01/2017

MONROE COUNTY

	Rates	Fringes
LABORERS		
Group 1.....	\$ 27.66	25.58
Group 2.....	\$ 28.16	25.58

LABORER CLASSIFICATIONS:

GROUP 1 - General Laborer

GROUP 2 - Asbestos Abatement Worker and Hazardous Waste
Worker; Lead Base Paint Worker; Dynamite Man

LABO0218-003 08/01/2017

Calhoun, Greene, and Jersey Counties

Rates	Fringes
-------	---------

LABORER

Group 1.....	\$ 30.59	22.65
Group 2.....	\$ 31.09	22.65
Group 3.....	\$ 32.09	22.65

LABORER CLASSIFICATIONS:

GROUP 1 - General Laborer

GROUP 2 - Asbestos Abatement Worker and Hazardous Waste
Worker; Lead Base Paint Worker

GROUP 3 - Dynamite Man

LABO0231-004 05/01/2017

HANCOCK and MCDONOUGH COUNTIES

	Rates	Fringes
ASBESTOS ABATEMENT WORKER.....	\$ 28.62	23.26
LABORER.....	\$ 27.12	23.26

LABO0231-007 05/01/2017

ADAMS COUNTY

	Rates	Fringes
ASBESTOS ABATEMENT WORKER.....	\$ 24.65	21.68
LABORER.....	\$ 23.15	21.68

LABO0231-010 05/01/2017

BUILDING

BROWN, MASON, PIKE, AND SCHUYLER COUNTIES

	Rates	Fringes
ASBESTOS ABATEMENT WORKER.....	\$ 26.97	22.55
LABORER.....	\$ 25.47	22.55

LABO0231-012 05/01/2017

FULTON COUNTY

	Rates	Fringes
LABORER.....	\$ 28.00	24.37

LABO0309-002 05/01/2017

MERCER and ROCK ISLAND COUNTIES

	Rates	Fringes
LABORERS		
GROUP 1.....	\$ 23.13	19.28
GROUP 2.....	\$ 24.63	19.28

GROUP 3.....\$ 25.28

19.28

LABORER CLASSIFICATIONS

GROUP 1: General Laborer, Carpenter Tender, Tool Cribman, Salamander Tender, Flagman, Form Handler, Floor Sweeper, Material Handler, Fencing Laborer, Cleaning Lumber, Landscaper, Laying of Sod, Drilling Equipment, Air Compressors, Conveyor Systems, Heaters, Pumps/Water/Concrete/Grout, Dewatering, Waterblasting, Steam Cleaning Machine, Gunnite Machine, Power Equipment, Roller Compactors, Trenching Machines, Planting of Trees, Removal of Trees, Wrecking Laborer, Unloading Explosives, Removal of trees, Wrecking Laborer, Unloading of Re-Bars, Scaffold Worker, Signal Man on Crane, Handling of Materials treated with creosote, Kettle Man, Prime Mover or motorized unit used for wet concrete or handling of building materials, Vibrator Operator, Mortar Mixer, Power Tools used under the jurisdiction of Laborers, Sand Points, Gunnite Nozzle Men, Welders, cutters, burners, and torchmen, Chain Saw Operator, Jackhammer and Drill Operators, Paving Breakers, Air Tamping Hammerman, Concrete Saws, Concrete Burning Machine Operator, Coring Machine operator-Hod Carrier and Plasterer Tender, Caisson worker after 6 foot depth, Tunnel Miners, Mixerman (plaster only), Pump Man, Retaining Walls, Culvert Walls, Slope Walls, and Wing Walls

GROUP 2: Dynamite Man, Asbestos Abatement Worker, Hazardous Waste Abatement Work, Lead Base Paint Abatement Worker, and Unloading Explosives

GROUP 3: Concrete Specialist

LABO0338-003 08/01/2017

Macoupin County

	Rates	Fringes
LABORER		
Group 1.....	\$ 30.13	23.11
Group 2.....	\$ 30.63	23.11
Group 3.....	\$ 31.63	23.11

LABORER CLASSIFICATIONS:

GROUP 1 - General Laborer

GROUP 2 - Asbestos Abatement Worker and Hazardous Waste Worker; Lead Base Paint Worker

GROUP 3 - Dynamite Man

LABO0362-002 05/01/2017

MCLEAN COUNTY

Rates	Fringes
-------	---------

LABORER

Asbestos Abatement Worker...	\$ 31.05	22.30
General Laborer.....	\$ 30.05	22.30

LABO0393-001 05/01/2017

BUREAU, LA SALLE, and PUTNAM COUNTIES

	Rates	Fringes
--	-------	---------

LABORER

Group 1.....	\$ 30.02	23.33
Group 2.....	\$ 30.22	23.33
Group 3.....	\$ 30.42	23.33
Group 4.....	\$ 31.02	23.33

LABORER CLASSIFICATIONS

GROUP 1: UNSKILLED - All classifications not listed below

GROUP 2: SEMI-SKILLED - Handling of materials treated with oil, creosote, asphalt and/or foreign material harmful to skin or clothing; Track laborers; Cement handlers; Chloride handlers; Unloading and laborers with Steel Workers and Re-bars; Concrete Workers (wet); Batch Dumpers; Mason Tenders; Kettle and Tar Men; Tank Cleaners; Plastic Installers; Scaffold Workers; Motorized buggies or motorized unit used for wet concrete or handling of building materials; Laborers with de-watering systems; Sewer workers plus depth; Vibrator Operators; Motor Mixer Operators; Cement Silica, clay, fly ash, lime and plasters, handlers (bulk or bag); Cofferdam workers plus depth; Concrete paving, placing, cutting and tying of reinforcing; Deck hand, dredge hand and shore laborers; Backmen on floating plant; Asphalt workers with machine and layers; Grade checker; Power tools; Driving all stakes, stringlines for all machinery; Setting and building of manholes and catch basins; Stripping of all concrete forms except paving forms; All concrete paving and slope walls, placing, cutting and tying of reinforcing (re-bars and wire mesh)

GROUP 3: SKILLED - Mason Tenders; Caisson Workers plus depth; Gunnite Nozzle Men; Lead Man on Sewer Work; Welders, Cutters, Burners & Torchmen; Chain Saw Operators; Paving Breaker, Jackhammer & Drill Operators; Layout Man and/or tile layer; Steel Form Setters (Street & Hwy); Air Tamping hammerman; Signal man on Crane; Concrete Saw Operator; Screenman on Asphalt Pavers; Front End Man on Chip Spreader; Laborers tending masons with hot materials or where foreign materials are used; Multiple Concrete duct-leadman; Luteman; Asphalt Raker; Curb Asphalt Machine Operator; Ready mix scalemen, permanent, portable or temporary plant; Laborers handling masterplate or similar materials; Laser Beam Operator; Coring Machine Operator; Plasterer Tenders; Underpinning and Shoring of Building; Material selector when working with firebrick or castable materials; Fire Watch; Signalling of all power equipment; Tree Topper or Trimmer

GROUP 4: Dynamite man; Asbestos Abatement Worker and Hazardous Waste Worker

LABO0459-003 08/01/2017

RANDOLPH and WASHINGTON COUNTIES

	Rates	Fringes
LABORERS		
Group 1.....	\$ 28.63	24.61
Group 2.....	\$ 29.13	24.61
Group 3.....	\$ 30.13	24.61

LABORER CLASSIFICATIONS:

GROUP 1 - General Laborer

GROUP 2 - Asbestos Abatement Worker and Hazardous Waste
Worker; Lead Base Paint Worker

GROUP 3 - Dynamite Man

LABO0477-001 05/01/2017

MENARD COUNTY

	Rates	Fringes
LABORERS		
Asbestos Abatement Worker...	\$ 31.12	23.20
General Laborer.....	\$ 28.62	23.10

LABO0477-006 05/01/2017

LOGAN COUNTY

	Rates	Fringes
LABORER		
Asbestos Abatement Worker...	\$ 31.14	23.20
General Laborer.....	\$ 28.64	23.10

LABO0477-007 05/01/2017

CASS, MORGAN, AND SCOTT COUNTIES

	Rates	Fringes
LABORER		
Asbestos Abatement Worker...	\$ 28.96	23.20
General Laborer.....	\$ 26.46	23.10

LABO0538-002 05/01/2017

HENDERSON, HENRY, KNOX, WARREN, and STARK (WEST) COUNTIES

	Rates	Fringes
LABORER		
Dynamite Men; Asbestos Abatement Laborer; and Hazardous Waste Worker.....	\$ 29.80	23.39

General Laborer.....	\$ 28.80	23.39
----------------------	----------	-------

LABO0581-001 08/01/2017

CLINTON COUNTY (Northeast)

	Rates	Fringes
--	-------	---------

LABORERS

Group 1.....	\$ 26.46	26.78
Group 2.....	\$ 26.96	26.78

LABORER CLASSIFICATIONS:

GROUP 1 - General Laborer

GROUP 2 - Asbestos Abatement Worker and Hazardous Waste
Worker; Lead Base Paint Worker; Dynamite Man

LABO0622-001 08/01/2017

BOND COUNTY (Northside)

	Rates	Fringes
--	-------	---------

LABORERS

Group 1.....	\$ 26.50	26.74
Group 2.....	\$ 27.00	26.74
Group 3.....	\$ 28.00	26.74

LABORER CLASSIFICATIONS:

GROUP 1 - General Laborer

GROUP 2 - Asbestos Abatement Worker and Hazardous Waste
Worker; Lead Base Paint Worker

GROUP 3 - Dynamite Man

LABO0622-003 08/01/2017

BOND COUNTY (Except the Northside)

	Rates	Fringes
--	-------	---------

LABORERS

GROUP 1.....	\$ 26.50	26.74
GROUP 2.....	\$ 27.00	26.74
GROUP 3.....	\$ 28.00	26.74

LABORER CLASSIFICATIONS

GROUP 1 - General Laborer

GROUP 2 - Asbestos Abatement Worker and Hazardous Waste
Worker; Lead Base Paint Worker

GROUP 3 - Dynamite Man

LABO0670-003 08/01/2017

CLINTON COUNTY (Northwest)

	Rates	Fringes
LABORER		
Group 1.....	\$ 28.05	25.19
Group 2.....	\$ 28.55	25.19
Group 3.....	\$ 29.55	25.19

LABORER CLASSIFICATIONS:

GROUP 1 - General Laborer

GROUP 2 - Asbestos Abatement Worker and Hazardous Waste
Worker; Lead Base Paint Worker

GROUP 3- Dynamite Man

LABO0727-001 05/01/2017CARROLL, JO DAVIESS, LEE, OGLE, STEPHENSON, and WHITESIDE
COUNTIES

	Rates	Fringes
LABORER.....	\$ 32.78	27.74

LABORER CLASSIFICATIONS

Carpenter Tender; Tool Cribmen; Firemen or Alamander Tender;
Flagman; Gravel Box Men, Dumpmen & Spotters; Form Handlers;
Material Handlers; Fencing Laborers; Cleaning Lumber; Pit
Men; Material Checkers; Unloading Explosives; Removal of
Trees; Ashpalt Workers with Machine & Layers; Asphalt Plant
Laborers; Wrecking; Fireproofing; Janitors; Driving Stakes,
Stringlines for all Machinery; Window Cleaning; Demolition
Worker. Asbestos Abatement Worker; Hazardous Waste Worker;
Handling of any Materials with any Foreign Matter Harmful
to skin or clothing; Track; Cement Handler; Chloride
Handler; Unloading & Laborers with Steel Workers & Rebars;
Concrete Workers Wet; Tunnel Tenders in free air; Batch
Dumper; Mason Tender; Kettle & Tar Men; Tank Cleaner;
Plastic Installer; Scaffold Worker; Motorized Buggies or
Motorized Unit used for Wet Concrete or Handling of
Building Materials; Laborers with Dewatering Systems; Sewer
Workers Plus Depth; Vibrator Operator; Cement Silica, Clay,
Fly Ash, Lime & Plasters, Handlers (bulk or bag); Cofferdam
Workers Plus Depth; Concrete Paving, Placing, Cutting &
Tying of Reinforcing; Deck Hand, Dredge Hand and Shore
Laborers; Bankmen on Floating Plant; Grade Checker; Power
Tools; Front End Man on Chip Spreader; Caisson Worker Plus
Depth, Gunnite Nozzle Man; Lead Man on Sewer Work; Welders,
Cutters, Burners & Torchmen; Chainsaw Operator; Jackhammer
& Drill Oper.; Layout Man or Tile Layer; Stee; Form Setter
(street & hwy); Air Tamping Hammermen; Signal Man on Crane;
Concrete Saw Operator; Screedman on Aspahlt Pavers; Tending
Masons with Hot Material or where Foreign Materials are
used; Mortar Mixer Operator; Multiple Cconcrete

Duct-Leadman; Luteman; Asphalt Raker; Curb Asphalt Machine Operator; Ready Mix Scaleman, Permanent, Portable or Temporary Plant; Laborers Handling Master Plate or similar materials; Laser Beam; Concrete Burning Machine Operator; Coring Machine Operator; Plaster Tender; Underpinning and Shoring of Buildings; Pump Men; Manhole and Catch Basin; Dirt & Stone Tamper; Hose Men on Concrete Pump.

LABO0742-002 08/01/2017

CLINTON COUNTY (Southwest)

	Rates	Fringes
LABORERS		
Group 1.....	\$ 26.37	26.87
Group 2.....	\$ 26.87	26.87
Group 3.....	\$ 27.87	26.87

LABORER CLASSIFICATIONS:

GROUP 1 - General Laborer

GROUP 2 - Asbestos Abatement Worker and Hazardous Waste Worker; Lead Base Paint Worker

GROUP 3 - Dynamite Man

LABO0996-002 05/01/2017

LIVINGSTON, MARSHALL, STARK (Eastern Half), and WOODFORD COUNTIES

	Rates	Fringes
LABORER		
GROUP 1.....	\$ 29.94	22.41
GROUP 2.....	\$ 30.94	24.41

LABORER CLASSIFICATIONS

GROUP 1: Carpenter tenders; Mason tenders; Plasterers tenders; Mortar mixers; Kettlemen and carrier of hot stuff; Tool crib men; Firmen or salamander tenders; Flagman; Installation and maintenance of temporary gas-fired heating units; Gravel box men; Dumpmen and spotters; Fencing laborers; Cleaning lumber; Pit men; Unloading explosives; Asphalt plant laborers; Fireproofing laborers; Janitors (final clean-up); Handling of materials treated with oil, creosote, chloride, asphalt, and/or foreign material harmful to skin or clothing; Laborers with dewatering systems; Gunnite nozzle men; Laborers tending masons with hot material or where foreign materials are used; Laborers tending masons with hot material or where foreign materials are used; Laborers handling masterplate or similar materials; Concrete burning machine operator; Material selector men working with fireback or combustable material; Dynamite men; Track laborers; Cement handlers; Chloride handlers; The unloading and laborers with steel workers and

re-bars; Concrete workers (wet); Luteman; Asphalt raker; Curb asphalt machine operator; Ready-mix scalemen, permanent, portable or temporary plant; Coring machine operator; Plasterers tenders; Underpinning and shoring of buildings; Fire watch; Signaling of all power equipment, to include trucks, excavating equipment, etc.; Tree topper or trimmer; Batch dumpers; Kettle and tar men; Tank cleaners; Plastic installers; Scaffold workers; Motorized buggies or motorized unit used for wet concrete or handling of building materials; Sewer workers plus depth; Rod and chain men; Vibrator operators; Mortar mixer operator; Cement silica, clay, fly, ash, lime and plasters, handlers (bulk or bag); Cofferdam workers plus depth; on concrete paving, placing, cutting and tying of reinforcing; deck hand, dredge hand and shore laborers; Bankmen on floating plant; Asphalt workers with machine and layers; Grade checkers; Power tools; Cassion worked plus depth; Welders, cutters; burners and torch men; Chain saw operators; Paving breaker, jackhammer and drill operator; Layout man and/or tile layer; Steel form setters - street and highway; Air tamping hammerman; Signal man on crane; Concrete saw operator; Screen man on asphalt pavers; front end man on chip spreader; Wrecking laborers; Land scrapers; Scaffold workers; Handling, lighting and maintaining of all lights, flares and flashers; Cleaning of windows, doors, walls, floors, scrubbing and waxing of floors and covering and protection; Building construction shall be done by Laborers at the minimum rate that prevails in this agreement; Moving, signalling, hooking on and unhooking, flagging of all power machines; Driving stakes and setting of all stringlines for all electronic devices and all machinery.

GROUP 2: Dynamite Men; Asbestos Abatement Laborer; Hazardous Waste Worker

LABO1084-001 08/01/2017

BOND (Sorento) and MONTGOMERY COUNTIES

	Rates	Fringes
LABORERS		
Group 1.....	\$ 25.74	27.50
Group 2.....	\$ 26.24	27.50
Group 3.....	\$ 27.24	27.50

LABORER CLASSIFICATIONS:

GROUP 1 - General Laborer

GROUP 2 - Asbestos Abatement Worker and Hazardous Waste Worker; Lead Base Paint Worker

GROUP 3 - Dynamite Man

PAIN0030-001 07/01/2017

DE KALB, DU PAGE, KANE, KENDALL AND MCHENRY COUNTIES

Rates	Fringes
-------	---------

PAINTER

Brush, Drywall Taper/Finisher, Sandblaster, and Spray.....	\$ 45.28	20.10
--	----------	-------

PAIN0030-004 07/01/2017

BOONE, JO DAVIESS, LEE, OGLE, STEPHENSON AND WINNEBAGO COUNTIES

Rates	Fringes
-------	---------

PAINTER

Brush, Roller, Spray, Sandblasting, Paperhanger, Drywall Finishing, Taper, and Spray Structural Steel..	\$ 39.45	20.36
--	----------	-------

PAIN0030-010 07/01/2017BUREAU, FORD, HANCOCK, LA SALLE, LIVINGSTON, MCDONOUGH, MCLEAN,
PUTNAM AND STARK COUNTIES

Rates	Fringes
-------	---------

PAINTER

Brush, Roller, Pressure Roller, Spray, Airless Spray, Sandblasting, Taper, Drywall Taper/Finisher, Structural Steel, and Bridges.....	\$ 36.10	20.10
--	----------	-------

PAIN0032-005 05/01/2017

RANDOLPH COUNTY

Rates	Fringes
-------	---------

PAINTER.....	\$ 29.26	16.23
--------------	----------	-------

Epoxy or Toxic-Lead-Based Paint Work-\$1.00 Premium

PAIN0058-001 05/01/2017BOND, CALHOUN, CLINTON, GREENE, JERSEY, MACOUPIN, MONROE,
MONTGOMERY, PIKE, and WASHINGTON COUNTIES

Rates	Fringes
-------	---------

PAINTER.....	\$ 31.25	17.12
--------------	----------	-------

Epoxy or Toxic-Lead-Based Paint Work-\$1.00 Premium

PAIN0090-002 05/01/2017

ADAMS, BROWN, CASS, LOGAN, MENARD, MORGAN, and SCOTT COUNTIES

Rates	Fringes
-------	---------

PAINTER.....\$ 31.13 17.18

Epoxy or Toxic-Lead-Based Paint Work-\$1.00 Premium

All work over 40 ft. above floor or ground level - \$1.00
Premium

PAIN0157-001 07/01/2017

FULTON, MARSHALL, MASON, PEORIA, SCHUYLER, TAZEWELL AND
WOODFORD COUNTIES

Rates Fringes

PAINTER

Brush, Spray, Pressure
Roller, Sandblasting,
Bridges, & New Structural
Steel Work.....\$ 36.10 20.10

PAIN0157-008 05/01/2017

BUREAU, FULTON, HANCOCK, LEE, LASALLE, LIVINGSTON, MCDONOUGH,
MARSHALL, PUTNAM, STARK, AND WOODARD COUNTIES

Rates Fringes

GLAZIER.....\$ 34.87 20.45

PAIN0502-002 05/01/2017

CARROLL, HENDERSON, HENRY, KNOX, MERCER, ROCK ISLAND, WARREN,
and WHITESIDE COUNTIES

Rates Fringes

PAINTER

Brush and Roller.....\$ 28.42 14.25
Spray, Structural Steel, &
Sandblasting.....\$ 28.92 14.25

PAIN0513-003 11/01/2016

BOND, CALHOUN, CLINTON, GREENE, JACKSON, JERSEY, MACOUPIN
(Southside), MADISON, MARION, MONROE, PERRY, RANDOLPH, ST.
CLAIR, AND WASHINGTON COUNTIES

Rates Fringes

GLAZIER.....\$ 33.40 24.80

PAIN0581-001 05/01/2017

Rates Fringes

GLAZIER

SECTOR ONE: HENRY, KNOX,

MERCER, AND ROCK ISLAND COUNTIES.....	\$ 29.21	16.41
SECTOR TWO: CARROLL, HENDERSON, JO DAVIESS, WARREN, AND WHITESIDE COUNTIES.....		
	\$ 25.32	16.41

PAIN0607-001 04/01/2017

BOONE, DE KALB, OGLE, STEPHENSON, and WINNEBAGO COUNTIES

	Rates	Fringes
GLAZIER.....	\$ 39.53	21.00

PAIN1168-001 05/01/2017

ADAMS, BROWN, CASS, LOGAN, MACOUPIN (NORTHERN PART), MASON,
MENARD, MONTGOMERY, MORGAN, PIKE, SCHUYLER, and SCOTT COUNTIES

	Rates	Fringes
GLAZIER.....	\$ 35.91	16.09

PLAS0011-004 06/01/2017

CARROLL, JO DAVIESS, LEE, OGLE, STEPHENSON, AND WHITESIDE
(Except Erie and area Southwest thereof) COUNTIES

	Rates	Fringes
CEMENT MASON/CONCRETE FINISHER...	\$ 35.05	28.70
PLASTERER.....	\$ 35.33	26.73

PLAS0011-009 06/01/2017

DE KALB COUNTY

	Rates	Fringes
CEMENT MASON/CONCRETE FINISHER...	\$ 44.84	31.60

PLAS0011-010 06/01/2015

BUREAU, LA SALLE, MARSHALL (Eastern part including Toluca),
PUTNAM, and WOODFORD (Northeast corner - North of Route 116 and
East of Route 117) COUNTIES

	Rates	Fringes
Cement Mason and plasterer.....	\$ 36.70	22.08

PLAS0011-015 06/01/2017

BOONE COUNTY

	Rates	Fringes
CEMENT MASON/CONCRETE FINISHER...	\$ 36.99	26.93

PLASTERER.....	\$ 34.78	27.28
----------------	----------	-------

PLAS0011-019 06/01/2017

WINNEBAGO COUNTY

	Rates	Fringes
CEMENT MASON/CONCRETE FINISHER...	\$ 36.99	26.93
PLASTERER.....	\$ 34.78	27.28

PLAS0018-002 05/01/2017

ADAMS, BROWN, CASS, FULTON (Except Northews Portion), HANCOCK,
MCDONOUGH, MENARD, PIKE, and SCHUYLER COUNTIES

	Rates	Fringes
CEMENT MASON/CONCRETE FINISHER...	\$ 28.51	21.93
PLASTERER.....	\$ 28.50	19.12

PLAS0018-005 05/01/2017

HENDERSON (Northern Half), MERCER (Except Southeastern Part),
AND ROCK ISLAND COUNTIES

	Rates	Fringes
PLASTERER.....	\$ 26.19	21.10

PLAS0018-008 05/01/2017

HENDERSON COUNTY (Southern Half)

	Rates	Fringes
PLASTERER.....	\$ 28.51	21.93

PLAS0018-016 05/01/2017

FULTON (Except Northwestern portion), MARSHALL (Western part
except Toluca), MASON, and WOODFORD (Northwestern part - North
of Route 116 and West of Route 117) COUNTIES

	Rates	Fringes
CEMENT MASON/CONCRETE FINISHER...	\$ 30.52	25.22
PLASTERER.....	\$ 29.41	26.01

PLAS0018-019 05/01/2017

LIVINGSTON (Southern half), MCLEAN, and WOODFORD (South of
Route 116) COUNTIES

	Rates	Fringes
CEMENT MASON/CONCRETE FINISHER...	\$ 32.12	22.29
PLASTERER.....	\$ 30.00	27.01

 PLAS0018-026 06/01/2015

HENRY, LIVINGSTON (Northern part including Pontiac), and STARK
 COUNTIES

	Rates	Fringes
CEMENT MASON/CONCRETE FINISHER...	\$ 36.70	22.08
PLASTERER.....	\$ 36.70	22.08

PLAS0018-029 05/01/2017

FULTON (Northwestern Part), KNOX, MERCER (Southeastern Corner),
 and WARREN COUNTIES

	Rates	Fringes
CEMENT MASON/CONCRETE FINISHER...	\$ 29.14	20.42

PLAS0018-030 05/01/2017

FULTON (Northwestern Part) and MERCER (Southeastern Corner)
 COUNTIES

	Rates	Fringes
PLASTERER.....	\$ 29.14	20.42

PLAS0018-035 05/01/2017

HENDERSON (Northern Half), MERCER (Except Southeastern part),
 ROCK ISLAND, and WHITESIDE (Erie & area Southwest thereof)
 COUNTIES

	Rates	Fringes
CEMENT MASON/CONCRETE FINISHER...	\$ 26.19	21.10

PLAS0090-002 08/01/2017

BOND, CALHOUN, CLINTON, GREENE, JERSEY, MACOUPIN, MONROE, and
 MONTGOMERY (Excluding the towns of Coalton, Coffen, Fillmore,
 Nokomis, Ohlman, Wenoah, Witt) COUNTIES

	Rates	Fringes
CEMENT MASON.....	\$ 33.90	24.25
PLASTERER.....	\$ 31.00	18.95

PLAS0143-016 04/01/2015

RANDOLPH and WASHINGTON COUNTIES

	Rates	Fringes
Cement Masons & Plasterers.....	\$ 29.50	14.73

 PLUM0023-001 06/01/2017

BOONE, CARROLL (East of Rt 78 including Mt Carroll), JO
 DAVIESS, OGLE, STEPHENSON, and WINNEBAGO COUNTIES

	Rates	Fringes
PLUMBER/PIPEFITTER.....	\$ 47.30	22.18

PLUM0025-001 05/01/2017

ADAMS, BROWN, HANCOCK (Western Half), CARROLL (West of Rt 78
 excluding Mt carroll), HENDERSON, HENRY, KNOX, LEE, MERCER,
 ROCK ISLAND, SCHUYLER (Except Browning, Frederick, and Hickory
 TWPS), WARREN, and WHITESIDE COUNTIES

	Rates	Fringes
PLUMBER/PIPEFITTER.....	\$ 39.20	21.79

PLUM0063-002 05/01/2017

FULTON, HANCOCK (Eastern Half), MCDONOUGH (Except Prairie),
 MARSHALL (South of Rt 17), MASON (North of Rt 136), SCHUYLER
 (Browning, Frederick & Hickory TWPS), STARK, and WOODFORD
 (North of Rt 116 TO Rt 116A, and Area West of Rt 116A to, but
 excluding Goodfield) COUNTIES

	Rates	Fringes
PLUMBER.....	\$ 35.57	22.86

PLUM0099-001 05/01/2017

LIVINGSTON (Pontiac and South of Rt 116 extending East to Ford
 County), MCLEAN, AND WOODFORD (South of Rt 16 to Rt 116A area
 East of Rt 116A to and including Goodfield) COUNTIES

	Rates	Fringes
Plumber, Pipefitter, Steamfitter.....	\$ 41.85	20.80

PLUM0101-001 07/01/2017

CLINTON (Western 2/3 including Albers, Aviston, Bartels,
 Beckemeyer, Breese, Carlyle, Germantown, New Baden, New
 Memphis, Posey & Trenton), MCDONOUGH (Prairie), MONROE
 (Hecker), RANDOLPH (Baldwin, Red Bud, Ruma, Tilden), and
 WASHINGTON (Addieville, Covington, Cardes, Caspars,
 Damiansville, Darmstrat, Elkhorn, Johannsburg, Lively Grove,
 Nashville, New Menden, Oakdale, Okawville, Plum, Rentcher,
 Stone Church Hill & Venedy) COUNTIES

	Rates	Fringes
--	-------	---------

PLUMBER/PIPEFITTER.....	\$ 39.05	15.875
-------------------------	----------	--------

 PLUM0130-005 06/01/2016

BUREAU, LA SALLE, LIVINGSTON (North of Rt. 116 excluding the City of Pontiac), MARSHALL (North of Rt 17 and east of Rt. 116a), and PUTNAM COUNTIES

	Rates	Fringes
PLUMBER.....	\$ 48.25	27.92

 PLUM0137-003 04/01/2017

CASS, LOGAN, MACOUPIN (north of State Route 108 including the Town of Carlinville), MASON (south of State route 136 including the Town of Havana), MENARD, MONTGOMERY (north and east of State Route 127 including the Towns of Hillsboro and Schram City), MORGAN, PIKE, & SCOTT

	Rates	Fringes
Plumber and Steamfitter.....	\$ 41.84	17.07

 PLUM0160-002 01/01/2017

RANDOLPH COUNTY (Southeastern side)

	Rates	Fringes
PLUMBER/PIPEFITTER.....	\$ 44.10	18.70

 PLUM0353-002 05/01/2017

FULTON, HANCOCK (Eastern Half), MCDONOUGH (Except Prairie), MARSHALL (South of Rt 17), MASON (North of Rt 136), SCHUYLER (Browning, Frederick & Hickory TWPS), STARK, and WOODFORD (North of Rt 116 TO Rt 116A, and Area West of Rt 116A to, but excluding Goodfield) COUNTIES

	Rates	Fringes
PIPEFITTER.....	\$ 38.90	20.69

 PLUM0360-001 07/01/2017

CLINTON (Northwestern part including St Rose, Frogtown, Jamestown & Keyport), RANDOLPH (Western 1/4 including Kellog, Modoc, Prairie, Durocker, and Roots), and MONROE (Except Hecker) COUNTIES

	Rates	Fringes
PLUMBER.....	\$ 39.10	15.55

 PLUM0439-002 01/01/2016

CLINTON (Northwestern part including St. Rose, Frogtown,

Jamestown and Key Port), RANDOLPH (Western 1/4 including Kellog, Modoc, Prairie, Durocker, and Roots) AND MONROE (Except Hecker) COUNTIES

	Rates	Fringes
Steamfitter.....	\$ 38.75	17.39

PLUM0501-002 06/01/2015

DE KALB

	Rates	Fringes
PLUMBER/PIPEFITTER.....	\$ 45.76	26.92

PLUM0553-001 01/01/2017

BOND, CALHOUN, GREENE, JERSEY, MACOUPIN (South of Rt 108), AND MONTGOMERY (Southwest of Rt 127) COUNTIES

	Rates	Fringes
PLUMBER/PIPEFITTER.....	\$ 41.41	14.10

FOOTNOTE:

A. 4 hours paid holiday for Christmas Eve if Holiday falls on Monday through Friday.

PLUM0597-007 06/01/2017

BUREAU, LA SALLE, LIVINGSTON (North of Rt. 116 excluding the City of Pontiac), MARSHALL (North of Rt 17 and east of Rt. 116a), and PUTNAM COUNTIES

	Rates	Fringes
PIPEFITTER.....	\$ 47.50	30.02

PLUM0653-002 09/01/2017

CLINTON (Eastern 1/3) and WASHINGTON (Eastern 1/2) COUNTIES

	Rates	Fringes
Plumber and Steamfitter.....	\$ 37.50	17.37

ROOF0002-005 03/01/2017

BOND, CALHOUN, CLINTON, GREENE, JERSEY, MACOUPIN (Southern Half), MONROE, PIKE (Remainder), RANDOLPH, AND WASHINGTON COUNTIES

	Rates	Fringes
ROOFER.....	\$ 32.00	17.57

 ROOF0011-005 06/01/2017

JO DAVIESS, LEE, LIVINGSTON (East of Route 47), OLGE,
 STEPHENSON, WHITESIDE (Sterling and Rock Falls), and WINNEBAGO
 COUNTIES

	Rates	Fringes
ROOFER.....	\$ 42.30	21.80

ROOF0011-008 06/01/2017

BUREAU, LA SALLE, MARSHALL, and PUTNAM COUNTIES

	Rates	Fringes
ROOFER.....	\$ 33.26	21.10

ROOF0032-002 07/01/2017

HENDERSON, HENRY, KNOX, MCDONOUGH (Western Half including
 Macomb), MERCER, ROCK ISLAND, WARREN, and WHITESIDE COUNTIES

	Rates	Fringes
ROOFER.....	\$ 28.25	17.56

ROOF0069-002 03/01/2017

FULTON, LIVINGSTON (all towns to Rt. 47), MARSHALL (Camp Grove,
 Hallock Held, Henry Lacon, LaRose, LaPrairie, Pattonsburg,
 Sparland, Toluca, Washburn and Wilburn), MCDONOUGH (Adair,
 Bushnell, Industry, Prairie City, Bardolph, Good Hope, New
 Philadelphia and Walnut Grove), McLEAN, STARK, and WOODFORD
 COUNTIES

	Rates	Fringes
ROOFER.....	\$ 31.00	18.52

ROOF0069-004 03/01/2017

BROWN, PIKE (Northern Half), AND SCHUYLER COUNTIES

	Rates	Fringes
ROOFER.....	\$ 31.00	18.52

ROOF0069-005 03/01/2017

ADAMS AND HANCOCK COUNTIES

	Rates	Fringes
ROOFER.....	\$ 31.00	18.52

ROOF0112-001 07/01/2016

CASS, LOGAN, MACOUPIN (Northern Half), MASON, MENARD,
MONTGOMERY, MORGAN, AND SCOTT COUNTIES

	Rates	Fringes
ROOFER.....	\$ 29.60	18.83

SHEE0001-001 06/01/2017

BUREAU, LA SALLE, MARSHALL, PUTNAM, and STARK COUNTIES

	Rates	Fringes
SHEET METAL WORKER.....	\$ 35.88	28.60

SHEE0001-003 05/01/2017

FULTON, MCLEAN, PEORIA, TAZWELL, AND WOODFORD COUNTIES

	Rates	Fringes
SHEET METAL WORKER.....	\$ 32.22	27.51

SHEE0091-002 06/01/2017

	Rates	Fringes
SHEET METAL WORKER Zone A: Henry, Knox, McDonough, Mercer, Rock Island, Warren & Whiteside (West of Illinois Route 78 & South of U.S. Route 30) Counties.....	\$ 31.93	23.00
Zone C: West of Illinois Route 78 & North of U.S. Route 30 in Jo Daviess, Carrol, and Whiteside Counties.....	\$ 29.77	21.05

SHEE0091-003 06/01/2017

ADAMS, CALHOUN, HANCOCK, HENDERSON, and PIKE COUNTIES

	Rates	Fringes
SHEET METAL WORKER.....	\$ 28.13	21.49

SHEE0218-001 06/01/2017

BROWN, CASS, LOGAN, MASON, MENARD, MORGAN, SCHUYLER, and SCOTT
COUNTIES

	Rates	Fringes
SHEET METAL WORKER.....	\$ 34.48	26.31

SHEE0219-001 06/01/2017

BOONE, CARROLL (Eastern Half), DEKALB, JO DAVIESS (East of Hwy

78) LEE, OGLE, STEPHENSON, WHITESIDE, and WINNEBAGO COUNTIES

	Rates	Fringes
SHEET METAL WORKER.....	\$ 41.24	25.91

SHEE0265-005 06/01/2017		

LIVINGSTON COUNTY

	Rates	Fringes
SHEET METAL WORKER.....	\$ 46.77	29.27

SHEE0268-001 07/01/2017		

BOND, CLINTON, GREENE, JERSEY, MACOUPIN, MONROE, MONTGOMERY,
RANDOLPH, and WASHINGTON COUNTIES

	Rates	Fringes
Sheet Metal Worker.....	\$ 34.27	20.20

TEAM0026-001 05/01/2017		

MCLEAN (South of a straight line from where Route 24 intersects
the Woodford County line in a Southeast direction to the South
Southwest corner of Livingston County) COUNTY

	Rates	Fringes
TRUCK DRIVER		
Group 1.....	\$ 36.15	18.30
Group 2.....	\$ 36.67	18.30
Group 3.....	\$ 36.91	18.30
Group 4.....	\$ 37.25	18.30
Group 5.....	\$ 38.23	18.30

CLASSIFICATIONS:

GROUP 1: Drivers on 2 axles hauling less than 9 tons; air
compressor & welding machines and brooms, including those
pulled by separate units; Truck Driver Helper, warehouse
employees; Mechanic Helpers; greasers and tiremen; pick-up
trucks when hauling material, tools, or workers to and from
and on the job site; and forklifts up to 6,000 lb capacity.

GROUP 2: 2 or 3 axles hauling more than 9 tons but hauling
less than 16 tons; A-frame winch trucks; hydrolift trucks;
Vactor Trucks or similar equipment when used for
transportation purposes; Forklift over 6,000 lb.capacity;
winch trucks; and four axle combination units.

GROUP 3: 2, 3 or 4 Axles hauling 16 tons or more; 5-Axles or
more combination units; drivers on water pulls; articulated
dump trucks; mechanics and working forepersons.

GROUP 4: Low Boy and Oil Distributors.

GROUP 5: Drivers who require special protective clothing while employed on hazardous waste work.

TEAM0050-001 05/01/2017

BOND, CLINTON, MONROE, RANDOLPH, WASHINGTON COUNTIES

	Rates	Fringes
TRUCK DRIVER		
Group 1.....	\$ 36.26	18.51
Group 2.....	\$ 36.77	18.51
Group 3.....	\$ 37.05	18.51
Group 4.....	\$ 37.36	18.51
Group 5.....	\$ 38.35	18.51

CLASSIFICATIONS:

GROUP 1: Drivers on 2 axles hauling less than 9 tons; air compressor & welding machines and brooms, including those pulled by separate units; Truck Driver Helper, warehouse employees; Mechanic Helpers; greasers and tiremen; pick-up trucks when hauling material, tools, or workers to and from and on the job site; and forklifts up to 6,000 lb capacity.

GROUP 2: 2 or 3 axles hauling more than 9 tons but hauling less than 16 tons; A-frame winch trucks; hydrolift trucks; Vactor Trucks or similar equipment when used for transportation purposes; Forklift over 6,000 lb.capacity; winch trucks; and four axle combination units.

GROUP 3: 2, 3 or 4 Axles hauling 16 tons or more; 5-Axles or more combination units; drivers on water pulls; articulated dump trucks; mechanics and working forepersons.

GROUP 4: Low Boy and Oil Distributors.

GROUP 5: Drivers who require special protective clothing while employed on hazardous waste work.

* TEAM0179-011 06/01/2017

LIVINGSTON (Avoca, Belle Prairie, Broughton, Charlotte, Chatsworth, Dwight, Eppards Point, Esmen, Fayette, Forrest, Germanville, Indian Grove, Nebraska, Odell, Owega, Pike, Pleasant Ridge, Pontiac, Rooks Creek, Round Grove, Saunemin, Sullivan, Union, & Waldo), MCLEAN (North of a straight line starting at the intersection of McLean-Woodford Counties line & Route 24 in a Southeastern direction to the South Southwest corner of Livingston County), and WOODFORD (Northeast corner east of Route 51/251 & North of Route 24) COUNTIES

	Rates	Fringes
TRUCK DRIVER		
2 or 3 Axle Trucks.....	\$ 37.68	0.15+a
4 Axle Trucks.....	\$ 37.83	0.15+a
5 Axle Trucks.....	\$ 38.03	0.15+a
6 Axle Trucks.....	\$ 38.23	0.15+a

FOOTNOTES:

- a. \$733.20 per week.
- b. Lowboy rate based on number of axles

An additional \$.20 per axle shall be paid for all vehicles with more than six (6) axles.

CLASSIFICATIONS:

Group 1 - Frame Truck when used for transportation purposes; Air Compressor and Welding Machines, including those pulled by cars, pick-up trucks and tractors; Ambulances; Articulated Dumps; Batch Gate Lockers; Batch Hopperman; Car and Truck Washers; Carry Alls; Forl Lifts and Hoisters; Helpers; Mechanics Helpers and Greasers; Oil Distributors, two-man operation; Pavement Breakers; Pole Trailer, up to 40 feet; Pothole Repair Trucks; Power Mower Tractors; Quick Change Barrier; Self-Propelled Chip Spreader; Shipping and Receiving Clerks and Checkers; Skipman; Slurry Trucks, two-man operation; Slurry Trucks, Conveyor Operated - 2 or 3 man operation; Teamsters; Unskilled Dumpmen; Warehousemen and Dockmen; Truck Drivers hauling warning lights, barricades, and portable toilets on the job site

Group 2 - Dispatcher; Dump Crets and Adgetators under 7 yards; Dumpsters, Track Trucks, Euclids, Hug Bottom Dump Turnapulls or Turnatrailers when pulling other than self-loading equipment or similar equipment under 16 cubic yards; Mixer Trucks under 7 yards; Ready-Mix Plant Hopper Operator; Winch Trucks, 2 Axles

Group 3 - Dump Crets and Adgetators, 7 yards and over; Dumpsters, Track Trucks, Euclids, Hug Bottom Dump Turnapulls or Turnatrailers when pulling other than self-loading equipment or similar equipment over 16 cubic yards; Explosives and/or Fission Material Trucks; Mixer Trucks 7 yards or over; Mobile Cranes while in transit; Oil Distributors, one-man operation; Pole Trailer, over 40 feet; Pole and Expandable Trailers hauling material over 50 feet long; Slurry Trucks, one-man operation; Winch Trucks, 3 axles or more; Mechanic - *Truck Welder and *Truck Painter*These classifications shall only apply in areas where and when it has been a past area practice; Asphalt Plant Operators in areas where it has been past practice

Group 4 - Dual-purpose vehicels, such as mounted crane tucks with hoist and accessories; Foreman; Master Mechanic; Self-loading equipment like P.B. and trucks with scoops on the front

* TEAM0325-001 06/01/2017

BOONE, CARROLL (East of Route 78/North of Route 72), JODAVIESS (East of Route 78), STEPHENSON, and WINNEBAGO COUNTIES

	Rates	Fringes
TRUCK DRIVER		
2-3 Axles.....	\$ 36.62	20.40

4 Axles.....	\$ 36.77	20.40
5 Axles.....	\$ 36.97	20.40
6 Axles.....	\$ 37.08	20.40

FOOTNOTE: An additional \$.20 per axle shall be paid for all vehicles with more than six (6) axles.

CLASSIFICATIONS:

Group 1 - Frame Truck when used for transportation purposes; Air Compressor and Welding Machines, including those pulled by cars, pick-up trucks and tractors; Ambulances; Batch Gate Lockers; Batch Hopperman; Car and Truck Washers; Forl Lifts and Hoisters; Helpers; Mechanics Helpers and Greasers; Oil Distributors, two-man operation; Pavement Breakers Pole Trailer, up to 40 feet; Power Mower Tractors; Skipman; Slurry Trucks, two-man operation; Teamsters; Truck Drivers hauling warning lights, barricades, and portable toilets on the job site

Group 2 - Dump Crets and Adgetators under 7 yards; Dumpsters, Track Trucks, Euclids, Hug Bottom Dump Turnapulls or Turnatrailers when pulling other than self-loading equipment or similar equipment under 16 cubic yards; Mixer Trucks under 7 yards; Ready-Mix Plant Hopper Operator; Winch Trucks, 2 Axles

Group 3 - Dump Crets and Adgetators, 7 yards and over; Dumpsters, Track Trucks, Euclids, Hug Bottom Dump Turnapulls or Turnatrailers when pulling other than self-loading equipment or similar equipment over 16 cubic yards; Explosives and/or Fission Material Trucks; Mixer Trucks 7 yards or over; Mobile Cranes while in transit; Oil Distributors, one-man operation Pole Trailer, over 40 feet; Pole and Expandable Trailers hauling material over 50 feet long, additional \$0.50 per hour; Slurry Trucks, one-man operation; Winch Trucks, 3 axles or more
*Mechanic*Truck Welder and Truck Painter; *Winter Rate: Between Dec. 15 and Feb. 28 the mechanic and welder rate shall be \$2.00 less than the scheduled scale. Truck Painter and Truck Welder classifications shall only apply in areas where and when it has been a past area practice; Dual-purpose vehicels, such as mounted crane tucks with hoist and accessories

Group 4 - Foreman; Master Mechanic; Self-loading equipment like P.B. and trucks with scoops on the front

* TEAM0330-001 06/01/2017

DEKALB, LEE (East of Route 251, Compton, Lee, Paw Paw, Scarboro, & Steward), and OGLE (North of Route 72/East of Route 251, Adeline, Byron, Creston, Dement, Forreston North of Route 72, Leaf River North of Route 72, Lynnville, Monroe, Rochelle, & Scott) COUNTIES

Rates

Fringes

TRUCK DRIVER

2-3 AXLES.....	\$ 36.64	0.15+a
4 AXLES.....	\$ 36.79	0.15+a
5 AXLES.....	\$ 36.99	0.15+a
6 AXLES.....	\$ 37.19	0.15+a

FOOTNOTE: a. \$780.90 per week

An additional \$.20 per axle shall be paid for all vehicles with more than six (6) axles.

Paid Holidays: New Year's Day, Memorial Day, Independence Day, Labor Day, Thanksgiving Day, and Christmas Day.

900 straight time hours or more in 1 calendar year for the same employer shall receive 1 week paid vacation; 3 years - 2 weeks paid vacation; 10 years - 3 weeks paid vacation; 20 years - 4 weeks paid vacation.

CLASSIFICATIONS:

Group 1 - Frame Truck when used for transportation purposes; Air Compressor and Welding Machines, including those pulled by cars, pick-up trucks and tractors; Ambulances; Articulated Dumps; Batch Gate Lockers; Batch Hopperman; Car and Truck Washers; Carry Alls; Forl Lifts and Hoisters; Helpers; Mechanics Helpers and Greasers; Oil Distributors, two-man operation; Pavement Breakers; Pole Trailer, up to 40 feet; Pothole Repair Trucks; Power Mower Tractors; Quick Change Barrier; Self-Propelled Chip Spreader; Shipping and Receiving Clerks and Checkers; Skipman; Slurry Trucks, two-man operation; Slurry Trucks, Conveyor Operated - 2 or 3 man operation; Teamsters; Unskilled Dumpmen; Warehousemen and Dockmen; Truck Drivers hauling warning lights, barricades, and portable toilets on the job site

Group 2 - Dispatcher; Dump Crets and Adgetators under 7 yards; Dumpsters, Track Trucks, Euclids, Hug Bottom Dump Turnapulls or Turnatrailers when pulling other than self-loading equipment or similar equipment under 16 cubic yards; Mixer Trucks under 7 yards; Ready-Mix Plant Hopper Operator; Winch Trucks, 2 Axles

Group 3 - Dump Crets and Adgetators, 7 yards and over; Dumpsters, Track Trucks, Euclids, Hug Bottom Dump Turnapulls or Turnatrailers when pulling other than self-loading equipment or similar equipment over 16 cubic yards; Explosives and/or Fission Material Trucks; Mixer Trucks 7 yards or over; Mobile Cranes while in transit; Oil Distributors, one-man operation; Pole Trailer, over 40 feet; Pole and Expandable Trailers hauling material over 50 feet long; Slurry Trucks, one-man operation; Winch Trucks, 3 axles or more; Mechanic - *Truck Welder and *Truck Painter*These classifications shall only apply in areas where and when it has been a past area practice; Asphalt Plant Operators in areas where it has been past practice

Group 4 - Dual-purpose vehicels, such as mounted crane tucks with hoist and accessories; Foreman; Master Mechanic; Self-loading equipment like P.B. and trucks with scoops on the front

TEAM0371-002 05/01/2017

HENRY, MERCER, ROCK ISLAND COUNTIES

	Rates	Fringes
TRUCK DRIVER		
Group 1.....	\$ 36.26	18.51
Group 2.....	\$ 36.77	18.51
Group 3.....	\$ 37.05	18.51
Group 4.....	\$ 37.36	18.51
Group 5.....	\$ 38.35	18.51

CLASSIFICATIONS:

GROUP 1: Drivers on 2 axles hauling less than 9 tons; air compressor & welding machines and brooms, including those pulled by separate units; Truck Driver Helper, warehouse employees; Mechanic Helpers; greasers and tiremen; pick-up trucks when hauling material, tools, or workers to and from and on the job site; and forklifts up to 6,000 lb capacity.

GROUP 2: 2 or 3 axles hauling more than 9 tons but hauling less than 16 tons; A-frame winch trucks; hydrolift trucks; Vactor Trucks or similar equipment when used for transportation purposes; Forklift over 6,000 lb.capacity; winch trucks; and four axle combination units.

GROUP 3: 2, 3 or 4 Axles hauling 16 tons or more; 5-Axles or more combination units; drivers on water pulls; articulated dump trucks; mechanics and working forepersons.

GROUP 4: Low Boy and Oil Distributors.

GROUP 5: Drivers who require special protective clothing while employed on hazardous waste work.

TEAM0525-001 05/01/2017

CALHOUN, GREENE (South of a direct line that extends East from Pike County through Hillview/Whitehall to Macoupin County),
JERSEY, MACOUPIN, MONTGOMERY COUNTIES

	Rates	Fringes
TRUCK DRIVER		
Group 1.....	\$ 36.26	18.51
Group 2.....	\$ 36.77	18.51
Group 3.....	\$ 37.05	18.51
Group 4.....	\$ 37.36	18.51
Group 5.....	\$ 38.35	18.51

CLASSIFICATIONS:

GROUP 1: Drivers on 2 axles hauling less than 9 tons; air compressor & welding machines and brooms, including those pulled by separate units; Truck Driver Helper, warehouse employees; Mechanic Helpers; greasers and tiremen; pick-up

trucks when hauling material, tools, or workers to and from and on the job site; and forklifts up to 6,000 lb capacity.

GROUP 2: 2 or 3 axles hauling more than 9 tons but hauling less than 16 tons; A-frame winch trucks; hydrolift trucks; Vactor Trucks or similar equipment when used for transportation purposes; Forklift over 6,000 lb.capacity; winch trucks; and four axle combination units.

GROUP 3: 2, 3 or 4 Axles hauling 16 tons or more; 5-Axles or more combination units; drivers on water pulls; articulated dump trucks; mechanics and working forepersons.

GROUP 4: Low Boy and Oil Distributors.

GROUP 5: Drivers who require special protective clothing while employed on hazardous waste work.

TEAM0627-006 05/01/2017

FULTON, HANCOCK, HENDERSON, KNOWX, MARSHALL, MASON, MCDONOUGH, STARK, WARREN, AND WOODFORD (All except Northeast Corner East of Route 51/251 and South of Route 24) COUNTIES

	Rates	Fringes
TRUCK DRIVER		
GROUP 1.....	\$ 36.15	18.30
GROUP 2.....	\$ 36.67	18.30
GROUP 3.....	\$ 36.91	18.30
GROUP 4.....	\$ 37.25	18.30
GROUP 5.....	\$ 38.23	18.30

CLASSIFICATIONS:

GROUP 1: Drivers on 2 axles hauling less than 9 tons; air compressor & welding machines and brooms, including those pulled by separate units; Truck Driver Helper, warehouse employees; Mechanic Helpers; greasers and tiremen; pick-up trucks when hauling material, tools, or workers to and from and on the job site; and forklifts up to 6,000 lb capacity.

GROUP 2: 2 or 3 axles hauling more than 9 tons but hauling less than 16 tons; A-frame winch trucks; hydrolift trucks; Vactor Trucks or similar equipment when used for transportation purposes; Forklift over 6,000 lb.capacity; winch trucks; and four axle combination units.

GROUP 3: 2, 3 or 4 Axles hauling 16 tons or more; 5-Axles or more combination units; drivers on water pulls; articulated dump trucks; mechanics and working forepersons.

GROUP 4: Low Boy and Oil Distributors.

GROUP 5: Drivers who require special protective clothing while employed on hazardous waste work.

TEAM0722-002 05/01/2017

BUREAU, CARROLL (West of Route 78/South of Route 72), JO
DAVIESS (West of Route 78), LASALLE, LEE (West of Route 251),
LIVINGSTON (Amity, Long Point, Nevada, Newtown Reading, &
Sunbury), PUTNAM, WHITESIDE COUNTIES

	Rates	Fringes
TRUCK DRIVER		
Group 1.....	\$ 36.15	18.30
Group 2.....	\$ 36.67	18.30
Group 3.....	\$ 36.91	18.30
Group 4.....	\$ 37.25	18.30
Group 5.....	\$ 38.23	18.30

CLASSIFICATIONS:

GROUP 1: Drivers on 2 axles hauling less than 9 tons; air compressor & welding machines and brooms, including those pulled by separate units; Truck Driver Helper, warehouse employees; Mechanic Helpers; greasers and tiremen; pick-up trucks when hauling material, tools, or workers to and from and on the job site; and forklifts up to 6,000 lb capacity.

GROUP 2: 2 or 3 axles hauling more than 9 tons but hauling less than 16 tons; A-frame winch trucks; hydrolift trucks; Vactor Trucks or similar equipment when used for transportation purposes; Forklift over 6,000 lb.capacity; winch trucks; and four axle combination units.

GROUP 3: 2, 3 or 4 Axles hauling 16 tons or more; 5-Axles or more combination units; drivers on water pulls; articulated dump trucks; mechanics and working forepersons.

GROUP 4: Low Boy and Oil Distributors.

GROUP 5: Drivers who require special protective clothing while employed on hazardous waste work.

TEAM0916-002 05/01/2017

ADAMS, BROWN, CASS, CLINTON, GREENE (North of a direct line that extends East from Pinke County through Hillview/Whitehall to Macoupin County) LOGAN, MENARD, MORGAN, PIKE, SCHYLER, SCOTT COUNTIES

	Rates	Fringes
TRUCK DRIVER		
Group 1.....	\$ 36.26	18.51
Group 2.....	\$ 36.77	18.51
Group 3.....	\$ 37.05	18.51
Group 4.....	\$ 37.36	18.51
Group 5.....	\$ 38.35	18.51

CLASSIFICATIONS:

GROUP 1: Drivers on 2 axles hauling less than 9 tons; air compressor & welding machines and brooms, including those pulled by separate units; Truck Driver Helper, warehouse

employees; Mechanic Helpers; greasers and tiremen; pick-up trucks when hauling material, tools, or workers to and from and on the job site; and forklifts up to 6,000 lb capacity.

GROUP 2: 2 or 3 axles hauling more than 9 tons but hauling less than 16 tons; A-frame winch trucks; hydrolift trucks; Vactor Trucks or similar equipment when used for transportation purposes; Forklift over 6,000 lb.capacity; winch trucks; and four axle combination units.

GROUP 3: 2, 3 or 4 Axles hauling 16 tons or more; 5-Axles or more combination units; drivers on water pulls; articulated dump trucks; mechanics and working forepersons.

GROUP 4: Low Boy and Oil Distributors.

GROUP 5: Drivers who require special protective clothing while employed on hazardous waste work.

WELDERS - Receive rate prescribed for craft performing operation to which welding is incidental.

=====

Note: Executive Order (EO) 13706, Establishing Paid Sick Leave for Federal Contractors applies to all contracts subject to the Davis-Bacon Act for which the contract is awarded (and any solicitation was issued) on or after January 1, 2017. If this contract is covered by the EO, the contractor must provide employees with 1 hour of paid sick leave for every 30 hours they work, up to 56 hours of paid sick leave each year. Employees must be permitted to use paid sick leave for their own illness, injury or other health-related needs, including preventive care; to assist a family member (or person who is like family to the employee) who is ill, injured, or has other health-related needs, including preventive care; or for reasons resulting from, or to assist a family member (or person who is like family to the employee) who is a victim of, domestic violence, sexual assault, or stalking. Additional information on contractor requirements and worker protections under the EO is available at www.dol.gov/whd/govcontracts.

Unlisted classifications needed for work not included within the scope of the classifications listed may be added after award only as provided in the labor standards contract clauses (29CFR 5.5 (a) (1) (ii)).

The body of each wage determination lists the classification and wage rates that have been found to be prevailing for the cited type(s) of construction in the area covered by the wage determination. The classifications are listed in alphabetical order of "identifiers" that indicate whether the particular rate is a union rate (current union negotiated rate for local), a survey rate (weighted average rate) or a union average rate (weighted union average rate).

Union Rate Identifiers

A four letter classification abbreviation identifier enclosed in dotted lines beginning with characters other than "SU" or "UAVG" denotes that the union classification and rate were prevailing for that classification in the survey. Example: PLUM0198-005 07/01/2014. PLUM is an abbreviation identifier of the union which prevailed in the survey for this classification, which in this example would be Plumbers. 0198 indicates the local union number or district council number where applicable, i.e., Plumbers Local 0198. The next number, 005 in the example, is an internal number used in processing the wage determination. 07/01/2014 is the effective date of the most current negotiated rate, which in this example is July 1, 2014.

Union prevailing wage rates are updated to reflect all rate changes in the collective bargaining agreement (CBA) governing this classification and rate.

Survey Rate Identifiers

Classifications listed under the "SU" identifier indicate that no one rate prevailed for this classification in the survey and the published rate is derived by computing a weighted average rate based on all the rates reported in the survey for that classification. As this weighted average rate includes all rates reported in the survey, it may include both union and non-union rates. Example: SULA2012-007 5/13/2014. SU indicates the rates are survey rates based on a weighted average calculation of rates and are not majority rates. LA indicates the State of Louisiana. 2012 is the year of survey on which these classifications and rates are based. The next number, 007 in the example, is an internal number used in producing the wage determination. 5/13/2014 indicates the survey completion date for the classifications and rates under that identifier.

Survey wage rates are not updated and remain in effect until a new survey is conducted.

Union Average Rate Identifiers

Classification(s) listed under the UAVG identifier indicate that no single majority rate prevailed for those classifications; however, 100% of the data reported for the classifications was union data. EXAMPLE: UAVG-OH-0010 08/29/2014. UAVG indicates that the rate is a weighted union average rate. OH indicates the state. The next number, 0010 in the example, is an internal number used in producing the wage determination. 08/29/2014 indicates the survey completion date for the classifications and rates under that identifier.

A UAVG rate will be updated once a year, usually in January of each year, to reflect a weighted average of the current negotiated/CBA rate of the union locals from which the rate is based.

WAGE DETERMINATION APPEALS PROCESS

1.) Has there been an initial decision in the matter? This can be:

- * an existing published wage determination
- * a survey underlying a wage determination
- * a Wage and Hour Division letter setting forth a position on a wage determination matter
- * a conformance (additional classification and rate) ruling

On survey related matters, initial contact, including requests for summaries of surveys, should be with the Wage and Hour Regional Office for the area in which the survey was conducted because those Regional Offices have responsibility for the Davis-Bacon survey program. If the response from this initial contact is not satisfactory, then the process described in 2.) and 3.) should be followed.

With regard to any other matter not yet ripe for the formal process described here, initial contact should be with the Branch of Construction Wage Determinations. Write to:

Branch of Construction Wage Determinations
Wage and Hour Division
U.S. Department of Labor
200 Constitution Avenue, N.W.
Washington, DC 20210

2.) If the answer to the question in 1.) is yes, then an interested party (those affected by the action) can request review and reconsideration from the Wage and Hour Administrator (See 29 CFR Part 1.8 and 29 CFR Part 7). Write to:

Wage and Hour Administrator
U.S. Department of Labor
200 Constitution Avenue, N.W.
Washington, DC 20210

The request should be accompanied by a full statement of the interested party's position and by any information (wage payment data, project description, area practice material, etc.) that the requestor considers relevant to the issue.

3.) If the decision of the Administrator is not favorable, an interested party may appeal directly to the Administrative Review Board (formerly the Wage Appeals Board). Write to:

Administrative Review Board
U.S. Department of Labor
200 Constitution Avenue, N.W.
Washington, DC 20210

4.) All decisions by the Administrative Review Board are final.

=====

END OF GENERAL DECISION